

# 2005 MARYLAND GYMNASTICS

## GENERAL INFORMATION

### TABLE OF CONTENTS

Quick Facts	1
2005 Schedule	1
2005 Season Outlook	2
Roster Information	
Roster	3
Pronunciation Guide	3
Terps By State	3
Terps By Class	3
Coaching Staff	
Head Coach Bob Nelligan	4
Assistant Coach Talya Vexler	5
Assistant Coach Brett Nelligan	5
Volunteer Assistant Scott Welsh	5
Terrapin Profiles	
Leah Brill	6
Ashley Oberdorff	7
Mandy Pascual	8
Alexandria Gatch	9
Rachel Martinez	10
Rebecca Ruppert	11
Rachel Colon	12
Angela Ferg	13
Ashley Levine	14
Ginny Scott	15
Marisa St. Louis	16
2005 Newcomers	17
2004 Season Review	
Season Review	18
Season Results	18
Season Highs	19
Season Honors	19
2004 Season Statistics	20
2004 EAGL Review	21
Maryland Gymnastics History	
Year-By-Year Results	22
All-Time Postseason Results	22
Coaching History	22
All-Time Honors	23
All-Time EAGL Honors	24
All-time Roster	25
Top Team Scores	26
Top Individual Scores	27
All-Time Scores	28
Series Records	32
Opponent Capsules	33
Comcast Center	34
Strength & Conditioning	35
The North Gym	35
The University of Maryland	
University Profile	36
Athletic Director Deborah A. Yow	38
Distinguished Alumni	40
Academic Support & Career Development	41
Staff Directory	42
Athletic Administration	42
The East Atlantic Gymnastics League	43
Media Information	44

### 2005 SCHEDULE

Day	Date	Opponent/Event	Location	Time
Sat.	Jan. 8	at Maui Invitational	Maui, Hawaii	12:00 a.m.
Sat.	Jan. 15	at Ohio State, Michigan & Minnesota	Columbus, Ohio	7:00 p.m.
Sat.	Jan. 22	<b>TOWSON</b>	<b>College Park, Md.</b>	3:00 p.m.
Sat.	Jan 29	at Penn State	University Park, Pa.	7:00 p.m.
Sat.	Feb. 5	Governor's Cup	Chapel Hill, N.C.	2:00 p.m.
Fri.	Feb. 11	<b>RUTGERS, TEMPLE, BROCKPORT</b>	<b>College Park, Md.</b>	7:00 p.m.
Sat.	Feb. 19	at Pittsburgh	Pittsburgh, Pa.	7:00 p.m.
Wed.	Feb. 23	<b>GEORGE WASHINGTON</b>	<b>College Park, Md.</b>	7:00 p.m.
Wed	Mar. 2	at George Washington	Washington, D.C.	7:00 p.m.
Sat.	Mar. 5	<b>NORTH CAROLINA</b>	<b>College Park, Md.</b>	1:00 p.m.
Sat.	Mar. 12	at Towson, Rutgers, Pittsburgh	Towson, Md.	7:00 p.m.
Fri.	Mar. 18	<b>ARIZONA, RHODE ISLAND, JMU</b>	<b>College Park, Md.</b>	7:00 p.m.
Fri.	Mar. 25	at EAGL Championships	Raleigh, N.C.	6:00 p.m.
Sat.	Apr. 9	at NCAA Regionals	Gainesville, Fla.	TBA
Thu.-Sat.	Apr. 21-23	at NCAA Championships	Auburn, Ala.	TBA

Home meets are in **BOLD CAPS** and are at the Comcast Center Pavilion  
All times Eastern Standard

### QUICK FACTS

#### University Information

<b>Location:</b> College Park, Md.
<b>Founded:</b> 1807
<b>Enrollment:</b> 35,392
<b>President:</b> Dr. C.D. Mote, Jr. (California, '59)
<b>Athletics Director:</b> Deborah A. Yow (Elon, '74)
<b>Nickname:</b> Terrapins, Terps
<b>Colors:</b> Red, White, Black and Gold
<b>Affiliation:</b> NCAA Division I
<b>Conference:</b> East Atlantic Gymnastics League
<b>Home Facility:</b> Comcast Center Pavilion (1,500)

#### Gymnastics Information

<b>Head Coach:</b> Bob Nelligan (Massachusetts, '72)
<b>Nelligan's Career-record:</b> 425-364-3 (26 seasons)
<b>Nelligan's Record at Maryland:</b> Same
<b>Interim Assistant Coach:</b> Talya Vexler (1st year)
<b>Assistant Coach:</b> Brett Nelligan (2nd year)
<b>Volunteer Assistant Coach:</b> Scott Welsh (3rd year)
<b>All-Time Program Record:</b> 447-382-4 (29 years)
<b>All-Time EAGL-Record:</b> 34-38 (9 years)
<b>2004 Overall Record:</b> 13-16
<b>2004 EAGL Regular Season:</b> 3-7
<b>2004 EAGL Championships Finish:</b> 5th
<b>Letterwinners Ret./Lost:</b> 10/5

#### Media Relations Information

<b>Assoc. A.D./Media Relations:</b> Doug Dull
<b>Gymnastics Contact:</b> Kelly Bramble
<b>Media Relations Phone:</b> 301-314-7064
<b>Media Relations Fax:</b> 301-314-9094
<b>Bramble's Office Phone:</b> 301-314-7064
<b>Bramble's Cell Phone:</b> 240-617-2726
<b>Terps' Web Site:</b> www.umterps.com
<b>Mailing Address:</b> 2725 Comcast Center, Terrapin Trail, College Park, MD. 20742



### LIGHTS, CAMERA, ACTION

With its combination of talented gymnasts and dedicated coaches, the 2005 Maryland gymnastics team is ready for the national spotlight to shine on the Terps and their road to a spot in the 2005 NCAA Championships.

#### Media Guide Credits

The 2005 Maryland gymnastics media guide was written by Kelly Bramble of the Athletic Media Relations Department. Editing by Amy Mulligan, Troy Tucker and Adam Zundell. Design and layout by Patrick Fischer, Publications Coordinator/Assistant Director of Media Relations. Cover design by John Schaffhauser. Photography by Lawrence French, Bill Vaughan and Tony Quinn. Printing by Multi-Ad.

Additional copies of this media guide can be purchased for \$5, plus \$1.50 for shipping and handling, by writing the Athletic Media Relations Office, University of Maryland, College Park, Maryland, 20742, or by calling 301-314-7064.



## SEASON OUTLOOK

*Terps focus on returning to NCAA Regionals*

The Maryland gymnastics team is hoping to surpass last year's fifth place finish at the NCAA regionals. In order to do so the Terps will have to face six preseason Top 25-teams. They will rely on a combination of solid veterans and several exciting newcomers.

The 2005 squad is a young but talented team that Coach Bob Nelligan thinks will be very balanced. The team is comprised of three seniors, three juniors, five sophomores and four freshmen.

Seniors Leah Brill, Ashley Oberdorff and junior Rebecca Ruppert are the tri-captains who will lead the team. Having three captains is something Nelligan thinks will help his young team.

"It will give us a better perspective on the team throughout the season," Nelligan said.

Brill will be depended on for her talents on the uneven bars, beam and floor exercise and has improved her vaulting skills. According to Nelligan, Brill has almost perfected her vault and should have a season as good as her freshman one in which she won EAGL Rookie of the Year honors.

Oberdorff is eager to return to the squad after missing last season due to injury. Oberdorff's experience on the vault and uneven bars should help Maryland. Ruppert is the team's vault specialist who will be performing a new vault this season with a higher degree of difficulty. She could also be a vital part of the Terps' beam lineup. Senior Mandy Pascual is the squad's specialist on the uneven bars. She has received EAGL honors twice in the event. She shares the school record in that event with current teammate, Rachel Martinez. Pascual could also see success on beam this season.

Junior Rachel Martinez returns as the squad's top all-around performer. Martinez just missed the opportunity to be the EAGL all-around champion for the second year in a row, tying for second, but her EAGL Championship record in the all-around (39.625) still stands. Martinez set a school record last season on the vault (9.95) and tied the record on bars (9.925). She was a three-time EAGL gymnast of the week. Another junior who will be vital to the team is Alex Gatch. Gatch had a standout performance at last season's NCAA regionals, finishing tied for third on the balance beam (9.90).



*Leah Brill*

Redshirt Sophomore Ginny Scott emerged as one of the team's best performers on the floor exercise and earned second team all-EAGL honors in that event last season. Scott's balanced talent will be needed this season as she will be added to the Terps' all-around lineup. Sophomore Rachel Colon should help the squad on vault, uneven bars and the beam. Colon was a 2001 Junior Olympic Champion in all-around, balance beam and floor. Sophomore Angie Ferg should see action this season on the vault and balance beam, where she was a four-time state champion.

"Ferg's confidence has grown and her skill level has increased," according to Nelligan.

Sophomore Marisa St. Louis was a strong performer in the floor exercise at the end of last season and will also contribute on vault and uneven bars. St. Louis is also training hard on beam and has improved her confidence in that event. Rounding out the sophomore class is Ashley LeVine who competed on beam last season and was a 2001 Junior Olympic National Qualifier.

The 2005 freshmen are an exciting group of athletes. Gretchen Kittelberger is a strong all-around performer who was a level 9 Eastern National Champion in all-around, floor and vault. She qualified for level 10 Junior Olympic Regionals and level 10 Junior Olympic Nationals for three years.

"Kittelberger has an incredible work ethic and is eager to learn," said Nelligan. "She has the potential to solidify a lineup."

Morgan Fishbein was an NHIAA second place finisher in all-around, vault and bars. Fishbein was a level 10 Junior Olympic National qualifier in 2001 and 2002. Angie Watkins is a 10-time state champion in the bars and also has a strong vault. Lindsey Bonomo is a level 9 state champion in the floor exercise who could break into the lineup on vault, beam and the floor exercise.

As the newest addition to the coaching staff, Talya Vexler brings valuable national championship experience to this Terp squad. Vexler excelled at the University of Georgia where she was a four-year letterwinner. Vexler has made a quick impact on the team, including helping to improve several of the gymnasts' beam routines.

Brett Nelligan returns for his second season as an assistant coach. Brett's experience as a gymnast at the University of Massachusetts has helped him transition into coaching. His youth helps him serve as a link between the coaching staff and the team. One of his main responsibilities is to do much of the spotting in practices and meets.

Scott Welsh, head coach for the University of Maryland Gymkana team returns this season as a volunteer coach.

Maryland will begin the 2005 season at the Maui Invitational, where they will face Arizona State which is ranked ninth in the preseason coaches poll, Boise State and Alaska-Anchorage on Jan 7. The Terps head back to the mainland where they will take on Michigan which is ranked seventh in the preseason Coaches poll, Minnesota and Ohio State in Columbus, Ohio on Jan 15. The home opener will be against the Towson Tigers on Jan.22.

Maryland will face several other ranked opponents during the season. They will host the North Carolina Tarheels who are ranked 15th in the preseason coaches poll on March 5th. The Terps host Arizona, (preseason ranked 13th), Rhode Island and James Madison in their final home meet on March 18. This will be their final preparation before the EAGL Championships which take place in Raleigh, N.C., on March 25. The team hopes to return to the NCAA regionals which will be held in Gainesville, Fla., on April 9.



*Rachel Martinez*

# ROSTER INFORMATION

Name	Hgt.	Event	Class	Hometown (High School)
Lindsey Bonomo	5-1	All-Around	Fr.	Bel Air, Md. (Bel Air)
Leah Brill	5-2	All-Around	Sr.	Lancaster, Pa. (Penn Manor)
Rachel Colon	5-0	All-Around	RS So.	Brightwaters, N.Y. (Bayshore)
Angie Ferg	5-2	All-Around	So.	Bel Air, Md. (C. Milton Wright)
Morgan Fishbein	5-3	All-Around	Fr.	Greenland, N.H. (St. Thomas Aquinas)
Alexandria Gatch	5-4	All-Around	Jr.	Winston-Salem, N.C. (West Forsythe)
Gretchen Kittelberger	5-1	All-Around	Fr.	Webster, N.Y. (Webster Schroeder)
Ashley LeVine	5-6	All-Around	So.	Baldwin, Md. (Notre Dame Prep)
Rachel Martinez	5-1	All-Around	Jr.	Massapequa, N.Y. (Farmingdale)
Ashley Oberdorff	5-2	All-Around	Sr.	York, Pa. (Dallastown Area)
Mandy Pascual	5-3	All-Around	Sr.	Aiea, Hawaii (Punahou)
Rebecca Ruppert	5-2	All-Around	Jr.	Lakeridge, Va. (Woodbridge)
Ginny Scott	5-5	All-Around	RS So.	Ashland, Va. (Patrick Henry)
Marisa St. Louis	5-3	All-Around	So.	Hales Corners, Wis. (Whitnall)
Angie Watkins	5-3	All-Around	Fr.	Helena, Ala. (Southcrest Christian)

*Coaching Staff:*

**Head Coach:** Bob Nelligan (27th year)  
**Assistant Coaches:** Talya Vexler (1st year), Brett Nelligan (2nd year)  
**Volunteer Assistant:** Scott Welsh (3rd year)

# PHOTO ROSTER



**Lindsey Bonomo**  
 5-1 • Fr. • All-Around  
 Bel Air, Md.



**Leah Brill**  
 5-2 • Sr. • All-Around  
 Lancaster, Pa.



**Rachel Colon**  
 5-0 • RSo. • All-Around  
 Brightwaters, N.Y.



**Angie Ferg**  
 5-2 • So. • All-Around  
 Bel Air, Md.



**Morgan Fishbein**  
 5-3 • Fr. • All-Around  
 Greenland, N.H.



**Alexandria Gatch**  
 5-4 • Jr. • All-Around  
 Winston-Salem, N.C.



**Gretchen Kittelberger**  
 5-1 • Fr. • All-Around  
 Webster, N.Y.



**Ashley LeVine**  
 5-6 • So. • All-Around  
 Baldwin, Md.



**Rachel Martinez**  
 5-1 • Jr. • All-Around  
 Massapequa, N.Y.



**Ashley Oberdorff**  
 5-2 • Sr. • All-Around  
 York, Pa.



**Mandy Pascual**  
 5-3 • Sr. • All-Around  
 Aiea, Hawaii



**Rebecca Ruppert**  
 5-2 • Jr. • All-Around  
 Lakeridge, Va.



**Ginny Scott**  
 5-5 • RSo. • All-Around  
 Ashland, Va.



**Marisa St. Louis**  
 5-3 • So. • All-Around  
 Hales Corners, Wis.



**Angie Watkins**  
 5-3 • Fr. • All-Around  
 Helena, Ala.



**Bob Nelligan**  
 Head Coach

*Terps By Class:*

**Seniors (3):** Leah Brill, Ashley Oberdorff, Mandy Pascual  
**Juniors (3):** Alex Gatch, Rachel Martinez, Rebecca Ruppert  
**Sophomores (5):** Rachel Colon (RS), Angie Ferg, Ashley LeVine, Ginny Scott (RS), Marisa St. Louis  
**Freshmen (4):** Lindsey Bonomo, Morgan Fishbein, Gretchen Kittelberger, Angie Watkins

*Terps By State:*

**Alabama (1):** Angie Watkins  
**Hawaii (1):** Mandy Pascual  
**Maryland (3):** Lindsey Bonomo, Angie Ferg, Ashley LeVine  
**New Hampshire (1):** Morgan Fishbein  
**New York (3):** Rachel Colon, Gretchen Kittelberger, Rachel Martinez  
**North Carolina (1):** Alex Gatch  
**Pennsylvania (2):** Leah Brill, Ashley Oberdorff  
**Virginia (2):** Rebecca Ruppert, Ginny Scott  
**Wisconsin (1):** Marisa St. Louis

*Pronunciation Guide:*

Rachel Colon: cuh-LONE  
 Ashley LeVine: luh-VYNE  
 Mandy Pascual: pas-KWAHL  
 Rebecca Ruppert: ROO-purt  
 Marisa St. Louis: Saint LOO-iss



# 2005 MARYLAND GYMNASTICS

## HEAD COACH BOB NELLIGAN

27th season at Maryland • Massachusetts '72  
1999 NCAA Southeast Region Coach of the Year



Bob Nelligan enters his 27th season at the helm of the Maryland gymnastics program. In that time, Nelligan has been the driving force behind the Terps' success. His love for the sport and for his athletes is unique in today's world of gymnastics and has earned him the respect of the gymnastics world and his pupils.

With a lifetime coaching record of 425-359-2, Nelligan has witnessed and adapted to the numerous changes that collegiate gymnastics has undergone.

As gymnasts have gotten stronger, so has Nelligan's

the College of Health and Human Performance Department. He is also a director and master staff member at the Woodward Gymnastics Camp in Woodward, Pa., and is a member of the National Association of Collegiate Gymnastics Coaches, the U.S. Elite Coaches Association and the University of Massachusetts Alumni Association. Nelligan has also taught numerous classes regarding athletics and is striving to take athletics to another level through his pioneering of a wellness program for all of the varsity athletes at Maryland. This program is currently in the process of being implemented to each varsity sport and will ensure that athletes achieve their highest potential through the best means possible.

Originally from Braintree, Mass., Nelligan has more than 25 years of gymnastics experience. Prior to accepting the position of head coach at Maryland for the 1978-

79 season, Nelligan worked in various capacities at the Masters School in Dobbs Ferry, N.Y. From 1973-78 he was a physical education instructor at the Masters School and also coached several teams, including gymnastics, lacrosse and softball. In addition to these responsibilities, Nelligan was named the Chairman of the Physical Education Department in 1975 for the Masters School. From 1972-73 Nelligan was the head instructor and coach at the Marvateens Gymnastics School in Rockville, Md., and before that was an instructor and coach at the Weymouth South School in Weymouth, Mass. Nelligan received his B.S. in physical education from the University of Massachusetts in 1971.

Prior to the Terps' entrance into the Southeast Region in the 1983-84 season, the Terps competed in the East Region and qualified for the championships four of the seven seasons that they were members.

Nelligan has the respect of all of his colleagues at Maryland and nationwide, and is recognized as one of the top gymnastics coaches in the country. In 1999 Nelligan was acknowledged for his contributions to collegiate gymnastics when he was honored as both the East Atlantic Gymnastics League Coach of the Year and Southeast Region Coach of the Year, the first such awards he had received in a prestigious career.

Maryland's level of success is only achieved through a strict regiment of training and conditioning, which Nelligan implements on a year-round basis. Nelligan is constantly striving to be the best and expects his gymnasts to do the same, both in athletics and academics. Last season, in addition to having six All-EAGL first team selections and three All-EAGL second team selections, Maryland had 12 gymnasts earn All-EAGL academic honors. Nelligan is responsible for ensuring that this level of success is constantly maintained. He is the Maryland Terrapin team leader and the dedication and enthusiasm of the Terrapin gymnasts is a direct reflection of Nelligan's attitude and work ethic.

Even though his work with the gymnastics team consumes most of his time throughout the year, Nelligan still finds time to focus his energies on several other projects. He assists the director of the Maryland Gymkana Troupe, the only touring exhibitional gymnastics troupe in the country. They perform nationwide and have become a main attraction on the Maryland campus. Nelligan is also the co-founder of the Maryland Gymkana Camp and on numerous occasions has been a guest lecturer in

### NELLIGAN YEAR-BY-YEAR

Overall at Maryland

Year	Record	Pct.
1979	11-7	.611
1980	11-14	.440
1981	9-7	.563
1982	19-6	.760
1983	10-13	.434
1984	19-14	.575
1985	17-22	.436
1986	12-17	.414
1987	18-10	.643
1988	17-12	.586
1989	20-11-1	.641
1990	6-7	.462
1991	15-17	.469
1992	11-24	.314
1993	20-12	.625
1994	13-24-1	.355
1995	23-14	.626
1996	25-24	.510
1997	11-19	.366
1998	22-18	.550
1999	29-13	.674
2000	19-12	.613
2001	19-10	.704
2002	21-9	.700
2003	15-12-1	.554
2004	13-16	.448
Total	425-364-3	.551

In The EAGL

Year	EAGL	Place/Score
1996	4-4	4th/189.90
1997	1-8	7th/191.775
1998	3-6	4th/192.675
1999	5-4	2nd/195.475
2000	4-1	3rd/195.050
2001	3-2	2nd/195.875
2002	6-1	3rd/194.825
2003	5-5	4th/195.775
2004	3-7	5th/196.025
Totals	34-38	



### COACHING STAFF

#### TALYA VEXLER

*Interim Assistant Coach*  
*First Season at Maryland • Georgia '03*



Former Georgia standout Talya Vexler is the newest addition to Maryland gymnastics, joining head coach Bob Nelligan and assistant Brett Nelligan. Vexler brings valuable experience to the Terps this season.

Vexler, a four year letterwinner (1999-2002) at the University of Georgia, won a national championship in 1999 and SEC championships in 1999, 2000 and 2001. She earned first team All-America honors in 2000 and 2002 and was a NCAA North Central Regional floor co-champion in 2002.

"We're very fortunate to be able to hire a bright, young coach with a wealth of knowledge from her time at Georgia," Nelligan said. "We are looking forward to learning from her knowledge of Georgia's success. She brings a different level of accomplishment to our program with her National Championship experience."

Vexler's first season at Georgia (1999) was plagued by injuries, but 2000 proved to be Vexler's breakout year. She excelled on the floor exercise, scoring a 9.9 or higher in 11 meets. She had a superb performance at the NCAA Championships, posting a first-place finish on floor (9.9) and a third-place finish on beam (9.825) during preliminary competition and a 9.8 on beam and a 9.9 on floor in the NCAA Super Six. Vexler competed in two events at the NCAA Individual championships, finishing fourth on floor and sixth on beam. She was a 2000 Region 6 floor champion and served as Georgia's lead-off performer on beam. Vexler earned several postseason awards after her sophomore season. She earned first-team All-America honors on both balance beam and floor exercise, was a 2000 Academic All-SEC selection and Second-Team All-SEC selection. Vexler ended the regular season ranked No. 8 on floor exercise.

During the 2001 season Vexler emerged as one of Georgia's most consistent gymnasts on beam. She scored a 9.85 or higher on beam nine times in 2001, including a quartet of career-best 9.9s against Florida, Michigan, Alabama and at UCLA. She also competed on the floor exercise, averaging a 9.820 in that event. She scored a season-best 9.9 on floor twice against Michigan and versus NC State. Vexler earned second team All-America honors on the balance beam and was a member of the SEC Honor Roll.

The 2002 season saw Vexler match a career high 9.9 on beam at Michigan. She had a brilliant meet on senior night vs. LSU, scoring a 9.8 on bars, placing third on beam with a 9.875 and on floor with a season-high 9.9. She tied for second on floor with a 9.9 at the SEC Championships, tying a season-high set at the previous meet (LSU). Vexler shared the NCAA North Central Regional Floor Title with teammate Marline Stephens, matching a season-high 9.95 on the event. She was the highest scoring floor performer for Georgia at the preliminary rounds of the NCAA Championships with a 9.9 and finished tied for fourth on floor at the Individual Event finals. She garnered first team All-America honors on the floor exercise.

In February 2003, while finishing up her degree at Georgia, Vexler was diagnosed with breast cancer. She underwent chemotherapy and has been cancer-free since August 2003. She has been a spokesperson for breast cancer research and continues to support that cause.

Despite being treated for cancer, Vexler graduated from Georgia in 2003 with a degree in Business Administration. Prior to accepting the position of Interim Assistant Coach at Maryland, Vexler worked for the Cintas Corporation in their management training program.

Originally from Amherst, Mass., Vexler comes from a family of gymnasts. Her parents competed at the University of Massachusetts, older brother Aaron competed at Temple and her younger brother Luke is a freshman on the Temple gymnastics team. Her uncle was a member of the gymnastics team at Penn State and her grandmother was an alternate to the 1948 Olympic team.

#### BRETT NELLIGAN

*Assistant Coach*  
*Second Season at Maryland • Massachusetts '03*

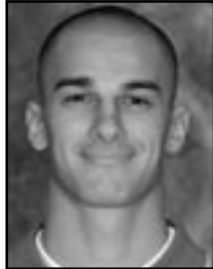

Brett Nelligan is in his second season coaching the Maryland gymnastics team. A 2003 graduate of the University of Massachusetts with a degree in sport management, Brett Nelligan possesses a well-developed combination of knowledge and experience that will benefit the Terps in practice and in competition.

Nelligan competed three years of gymnastics for the Minutemen, serving as co-captain one year. He was also an Academic All-American and aided his team in winning two ECAC Championships. A

versatile athlete, he turned to diving after the UMass gymnastics program was cancelled, and witnessed the team achieve its third straight Atlantic-10 title.

In addition to his work as a student-athlete, Nelligan has compiled years of coaching experience from various gymnastics camps. He spent two years on the staff at Woodward Gymnastics Camp in Woodward, Pa., as well as two years at the University of Georgia's gymnastics camp and at the U.S. Gymnastics Training Center in Holyoke, Mass.

Nelligan has also served stints at the University of Rhode Island camp, the Gymini Gymnastics Camp in Reston, Va., and the University of Maryland Gymkana Gymnastics Camp.

#### SCOTT WELSH

*Volunteer Assistant Coach*  
*Third Year at Maryland • Maryland '96*



Scott Welsh is entering his third year as a volunteer assistant coach with Terps gymnastics, bringing a wealth of gymnastics coaching experience to the team.

Welsh is currently the director and head coach of the University of Maryland Gymkana Troupe, the only known touring, exhibitional gymnastics squad in the nation. He also serves as director and head coach of the Gymkana summer camp program, aimed at teaching gymnastics to area youth. Welsh graduated from Maryland in 1996 and has also coached at Fairland Gymnastics in Laurel, Md.



# Fear the Turtle

## 2005 MARYLAND GYMNASTICS

# LEAH BRILL

5-2 • Sr. • All-Around  
Lancaster, Pa./Renn Maner  
2005 Tri-Captain



**2004:** Competed in all but one meet for the Terps, performing on bars, beam and floor ... notched career-high 9.90 on bars on Mar. 6 vs. Stanford, tying for fourth place ... scored season-high 9.875 on floor also vs. Stanford ... placed second on bars vs. George Washington on Mar. 3 with a 9.80...earned EAGL All-Academic nod.

**2003:** A bars specialist ... placed third with a 9.825 against WVU on Feb. 14 ... notched a 9.8 or above four times during the season ... named to the All-EAGL Academic team for the second straight year.

**2002:** Earned EAGL Rookie of the Year honors ... Terps' top freshman competitor ... competed in the all-around in 10 of the Terps' 11 regular season meets and in the EAGL Championships ... earned a career-high 39.150 in the all-around on Feb. 16 against Rhode Island ... qualified as an individual all-around competitor for the NCAA Southeast Regional meet, however, did not compete because of injuries ... only member of the 2002 freshman class to compete in the all-around ... made Scholar-Athlete Honor Roll and ACC Honor Roll.

**Prior to Maryland:** Four-time Junior Olympic National Competitor ... qualified for elite status ... placed 11th in the all-around at the Junior Olympic Nationals in 2000.

**Personal:** Leah Melanie Brill ... born Aug. 31, 1983 ... daughter of Dawn Cooper and Scott Brill ... has one brother, Bryan, and two sisters, Carli and Jourdan ... enjoys shopping, skiing and spending time with family and friends ... majoring in education.

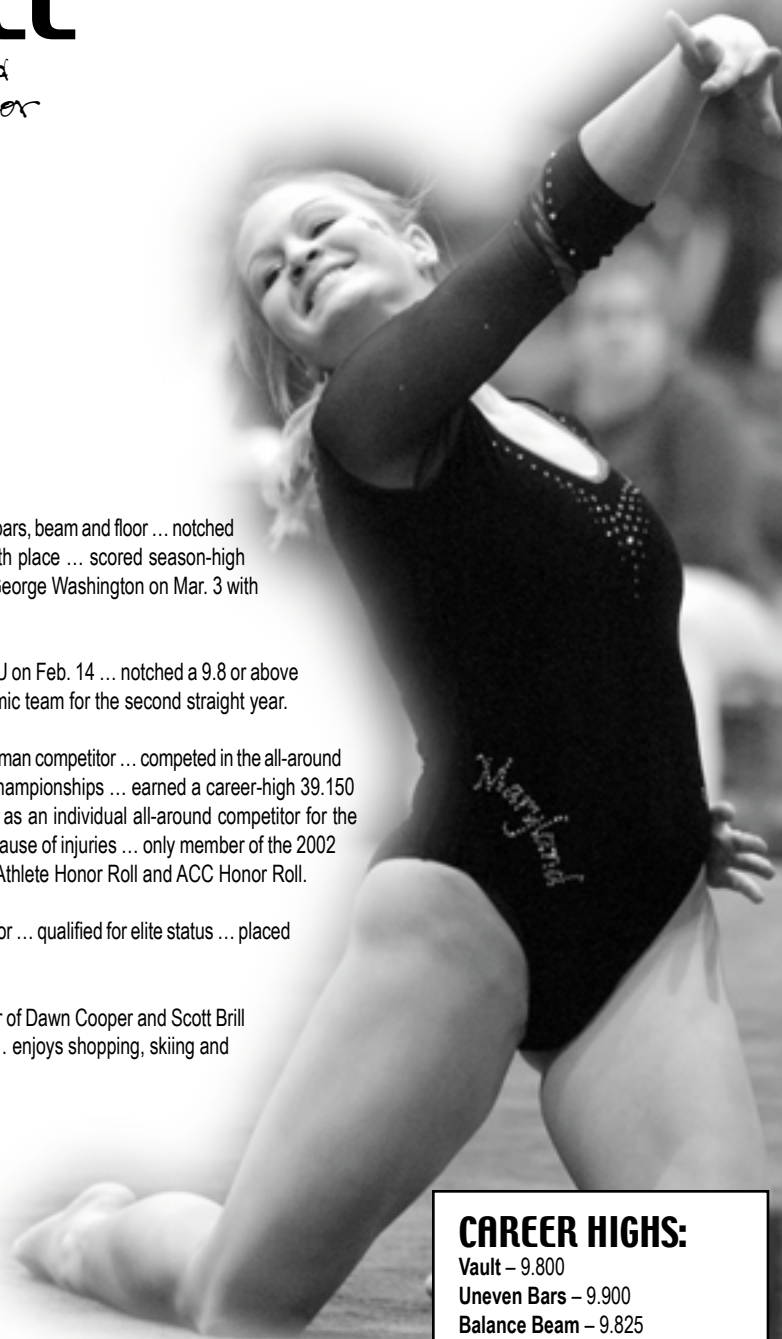

### CAREER HIGHS:

Vault – 9.800  
Uneven Bars – 9.900  
Balance Beam – 9.825  
Floor Exercise – 9.875  
All-Around – 39.150

## TERP TALK *with Leah*

**How will you help lead the team this season?** Hopefully I can lead by example and work hard. I want to help keep everyone motivated and excited.

**What are your goals for this season?** Help lead the team to nationals and to win our EAGL Championship.

**What is your fondest memory as a Maryland gymnast?** Going to the Bahamas and traveling in general is always a blast.

**What do you plan to do after you graduate?** Move back home to Pennsylvania, get a great job teaching and start a family.

**Who is your favorite musician/band?** Kenny Chesney

# ASHLEY OBERDORFF

5-2 • Sr. • All-Around  
York, Pa./Dallastown  
2005 Tri-Captain



**2004:** Did not compete due to injury ... named to EAGL All-Academic team.

**2003:** Competed on the vault in three meets ... posted personal-best 9.60 at the Governor's Cup on Feb. 8.

**2002:** Competed in seven of the Terps' regular season meets on the uneven bars and once on vault ... earned a career-high 9.575 on vault at West Virginia on Feb. 10 ... earned a career-high 9.575 on the uneven bars Jan. 27 against Georgia and Temple.

**Prior to Maryland:** A Level 10 competitor ... competed at USAIGC nationals and at the Level 10 Regionals ... captain of the Dallastown High School gymnastics team, leading them to a state championship ... Pennsylvania uneven bars champion in 2001 ... regional qualifier in club gymnastics.

**Personal:** Ashley Kim Oberdorff ... born May 12, 1983 ... daughter of Patti and Dave Oberdorff ... has one sister, Brittany ... enjoys skiing, snowboarding, shopping, music and watching movies ... member of the ski club in high school ... majoring in communications.

## TERP TALK *with Ashley*

**What is your fondest memory as a Maryland gymnast?** My fondest memory is when my team needed me to hit my vault at NC State (sophomore year). I went out and hit my vault just like I knew I could.

**What are your goals for this season?** Win EAGL, qualify for nationals and make major contributions to the team.

**What do you plan to do after you graduate?** I plan on finding a job and then going to graduate school.

**What is your favorite movie?** Mean Girls & A Christmas Story

**What is your favorite spot on campus?** The outdoor pool during the summer

### CAREER HIGHS:

Vault - 9.6

Uneven Bars - 9.575

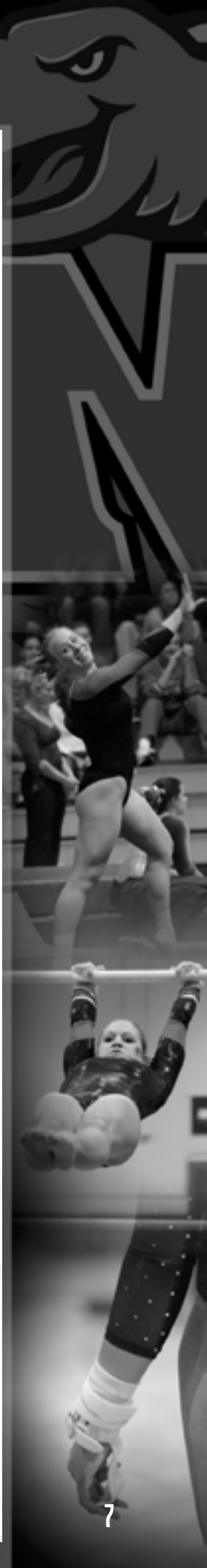
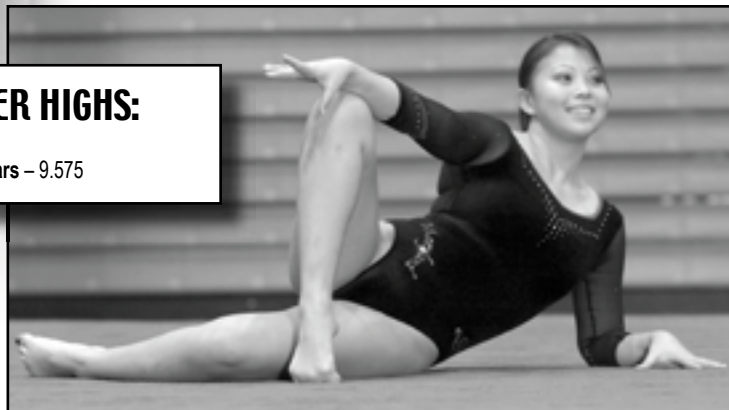

# 2005 MARYLAND GYMNASTICS

## MANDY PASCUAL

5'3 • RS-Jr. • All-Around  
Aiea, Hawaii/Rumahu



**2004:** Competed in all 14 meets of season on bars ... notched school-record tying 9.925 vs. Stanford on Mar. 6, tying for first place ... won bars with a 9.850 on Terps' season opener at Ohio State ... placed first at George Washington on Feb. 11 with a 9.875 ... placed in top three of event eight times ... posted team-high 9.80 at NCAA Regionals on Apr. 3 ... selected first team all-EAGL bars and All-Academic team.

**2003:** A bars specialist ... recorded a school-best tying 9.925 twice this season ... placed first in four meets ... named first team All-EAGL on bars ... notched a 9.8 or higher eight times ... named to All-EAGL Academic Team ... member of the 2003 Verizon Academic All-District Team.

**2002:** Redshirt season due to ankle injury ... Academic All-American ... made ACC Honor Roll.

**Prior to Maryland:** Level 10 competitor ... uneven bars, beam, floor exercise and all-around champion for Region 2 in 2000 ... Level 10 national qualifier 1998-2000.

**Personal:** Mandy Miguela Pascual ... born June 23, 1983 ... daughter of Wynne and Miguel Pascual ... has one sister, Jennifer ... earned dean's list honors every semester in high school ... majoring in chemical engineering ... has a 4.0 cumulative GPA.



**CAREER HIGHS:**  
Uneven Bars – 9.925

### TERP TALK with Mandy

**What is your fondest memory as a Maryland gymnast?** Dancing in the locker room at the EAGL Championship meet, "Brush ya shoulders off girls!"

**What are your goals for this season?** To do everything possible to help our team be successful and come together when it counts.

**What do you plan to do after you graduate?** Go to medical school.

**What is your advice to the younger gymnasts?** Be confident and have fun.

**What is your favorite television show?** ER

# ALEXANDRIA GATCH

5-4 • Jr. • All-Around  
Winston-Salem, N.C./West Forsythe



**2004:** Competed all 14 meets on beam for the Terps ... scored season-high 9.90 three times ... tied for third place at NCAA Regionals with a 9.90 ... tied for third with same score vs. Stanford on Mar. 6 ... placed second with a 9.825 Jan. 17 at Denver ... named to EAGL All-Academic team.

**2003:** Second team All-EAGL on the beam ... three first place finishes on the beam ... came in second place at the Governor's Cup with a 9.85 ... recorded career/season best 9.90 twice, on Mar. 12 against GWU and on Mar. 21 against Towson ... competed on the floor as well ... notched personal best 9.80 twice during the season.

**Prior to Maryland:** Placed third at nationals on beam (USAIGC) ... placed third on beam at regionals with a 9.475 ... earned a 9.575 on floor at the 2002 regionals ... recruited by NC State, North Carolina, Michigan State and Ohio State.

**Personal:** Alexandria Bailey Gatch ... born July 8, 1984 ... daughter of Patty and Dickie Scott ... has three brothers, Kevin (25), Nathan (14) and Chase (8) ... majoring in elementary education.

## TERP TALK *with Alex*

**What are your goals for this season?** Win an EAGL Championship and go to nationals.

**What is the best thing about being a Maryland Terrapin?** Having the best teammates in the world.

**What is your favorite movie?** Mean Girls and Forrest Gump

### CAREER HIGHS:

Balance Beam – 9.9

Floor Exercise – 9.8

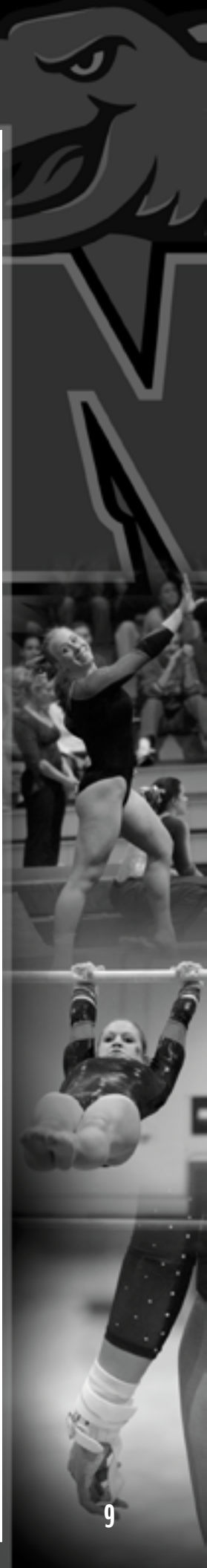

# 2005 MARYLAND GYMNASTICS

## RACHEL MARTINEZ

5-1 • Jr. • All-Around  
North Massapequa, N.Y./Farmingdale



**2004:** Team's most dependable contributor, competed all four events in all 14 meets ... took seven all-around titles, with a season-high of 39.600 set against Stanford on March 6, tying for first place ... placed in top three all-around in 13 meets ... scored all-around of 39.550 at EAGL Championships, tying for second place ... placed first or second 10 times on floor, including a string of four consecutive meets winning the event ... scored season-high 9.95 on floor three times, most recently at EAGL Championships, tying for second place ... tied for second on floor at NCAA Regionals with a 9.90 ... recorded four vault titles ... set new school record on vault vs. George Washington on Feb. 11, a 9.950 for first place ... tied school record on bars with a 9.925 at West Virginia on Feb. 22, placing first ... notched three consecutive bars titles from Feb. 22 to Mar. 3 ... scored season-high beam mark of 9.925 on Mar. 12 home quad meet ... earned EAGL Gymnast of the Week three times ... named all-conference first team on vault, bars, floor and all-around ... named second team All-EAGL on beam.

**2003:** Won EAGL all-around title with a championship meet record 39.625 ... first Terp to win the crown ... posted a 9.925 on the beam, the floor and vault at the EAGL Championships, tying for first place on beam and coming in second place on the floor ... came in sixth place at the NCAA Regionals ... named to first team All-EAGL in the all-around and the floor ... second team All-EAGL on the vault ... recognized as EAGL Gymnast of the Week twice ... earned a personal-best 9.95 on the floor at the Mar. 15 meet against Rutgers ... earned a 9.90 on the bars at the Feb. 22 quad meet ... won six-all arounds, five vault events, one bar competition, two beam events and four floor events during 2003.

**Prior to Maryland:** Competed in the Section 8 conference in high school ... earned All-American honors ... national elite vault and floor champion ... the 2002 Level 10 Junior Olympic National Vault Champion ... team captain and most valuable player in high school ... placed second in state ... recruited by Georgia, Florida, Alabama, Louisiana State, ASU.

**Personal:** Rachel S. Martinez ... born Mar. 20, 1984 ... daughter of Hillary and Ray Martinez ... has two sisters, Jamie (24), and Erica (22) ... majoring in special education.

### TERP TALK *with Rachel*

**What is your favorite event and why?** Floor, because it is the only event that you get to show off your personality.

**What are your goals for the season?** As a team, to win our conference and go to nationals.

**What is the best thing about being a Maryland Terrapin?** The amazing group of athletes we have at this school.

**Who is your favorite athlete and/or sports team?** The New York Giants, because they are my hometown team.

#### CAREER HIGHS:

Vault – 9.95 (School Record)  
Uneven Bars – 9.925 (Tied School Record)  
Balance Beam – 9.925  
Floor Exercise – 9.95  
All-Around – 39.625 (Tied School Record)

# REBECCA RUPPERT

5-2 • Jr. • All-Around  
Lakeridge, Va./Woodbridge  
2005 Tri-Captain



**2004:** Competed on vault in all 14 meets ... notched season-high 9.850 on vault vs. Stanford on Mar. 6 ... tied for third on vault at Rutgers on Feb. 28 ... scored season-best 9.775 on floor on Feb. 11 at George Washington ... named to All-EAGL Academic team.

**2003:** A vault specialist ... notched a 9.70 three times during the season ... posted a career-best 9.75 on Mar. 12 against GWU and at the EAGLs on Mar. 29 ... named to the All-EAGL Academic Team.

**Prior to Maryland:** Two-year Junior Olympic competitor ... member of Cardinal Gymnastics for five years ... a Level 10 vault champion with a 9.475 ... career highs in high school: a 9.9 on vault and a 9.8 on beam ... a 2002 *Washington Post* All-Met selection ... *Potomac News'* All Area Athlete of the Year ... 2002 Cardinal district champion ... 2002 Regional champion.

**Personal:** Rebecca-Jane Ruppert ... born on Mar. 3, 1984 ... daughter of Debra and Damian Ruppert ... has one brother, Brendan (20) and one sister, Sarah (11) ... a four-year letterwinner in track at Woodbridge ... hobbies include football and basketball ... a member of the National Honor Society and Beta Club in high school ... majoring in criminal justice.

## CAREER HIGHS:

Vault – 9.85  
Floor Exercise – 9.775

## TERP TALK *with Becca*

**What are your goals for this season?** Win EAGL and hopefully make it to the NCAA's.

**What is your fondest memory as a Maryland gymnast?** My freshman year, waiting around after EAGL (at U. of New Hampshire) and finding out we qualified for regionals.

**If you could have dinner with someone famous, who would it be and why?**  
I would have dinner with Al Pacino because the Godfather is my favorite!

**One word to describe myself would be...**Focused

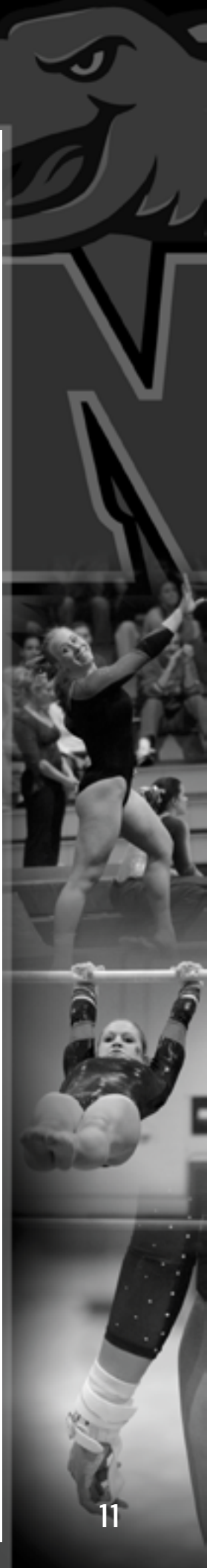

# Fear the Turtle

## 2005 MARYLAND GYMNASTICS

# RACHEL COLON

5-0 • RS Sr. • All-Around  
Brightwaters, N.Y./Bay Shore



**2004:** Competed vault, bars and beam for Terps and appeared in all 14 meets ... posted season-best 9.90 on beam vs. Stanford on March 6, tying for third place ... placed second on beam on Feb. 14 vs. Iowa with a 9.875 ... posted a 9.850 on beam three times, most recently at NCAA Regionals on Apr. 3 ... scored season-high 9.850 on vault at Terps' opening meet at Ohio State, tying for fourth place ... placed second on vault at Rutgers on Feb. 28 ... season-high bars score of 9.825 was posted at EAGL Championships on Mar. 20.

**Prior to Maryland:** Attended Bay Shore High School in Brightwaters, N.Y., and competed for Infinity/Gold Medal Gymnastics Center ... was the 2001 Junior Olympic National Champion in all-around, balance beam and floor exercise... took fourth all-around at the 2001 Junior Olympic Regional Championships...also in 2001, took first all-around at the Bahama Breeze Invitational and New York State Championships and second all-around at the Gym Dog and Capital Cup invitational ... in 2000, competed in the U.S. Classic in Reno, Nev. ... was a four-time elite international competitor ... transferred to Maryland from the University of Michigan.

**Personal:** Rachel L. Colon ... born April 19, 1984 ... daughter of Lyn Lore-Colon and Raymond Colon ... has two brothers, Nicholas and Zachary ... chose Maryland over Nebraska, Florida, Georgia, Alabama and Arizona State ... majoring in criminal justice.



### CAREER HIGHS:

Vault - 9.85  
Balance Beam - 9.825  
Uneven Bars - 9.9

### TERP TALK with Rachel

**What are your goals for this season?** Win EAGL and go to nationals

**What is the best thing about the Maryland coaching staff?** They make gymnastics fun!

**If you could have dinner with someone famous, who would it be?**  
Muhammad Ali

**What is your favorite meal?** Any Italian food

# ANGELA FERG

5-2 • So. • All-Around  
Bel Air, Md./C. Milton Wright



**2004:** A vault specialist ... competed in eight meets for the Terps ... scored season high of 9.775 on Mar. 6 vs. Stanford.

**Prior to Maryland:** Competed for ACPR Gymnastics club and was state champion in the balance beam four years ... took third in all-around three times at the state championships ... qualified for regionals five times and competed in the national championships twice.

**Personal:** Angela Elizabeth Ferg ... born Aug. 30, 1985 ... daughter of Joyce and David Ferg ... has two brothers, Kevin and Jonathan ... will compete against former ACPR teammates Kari Williams and Laura Bouchelle, who attend West Virginia and Pennsylvania, respectively ... majoring in kinesiology.

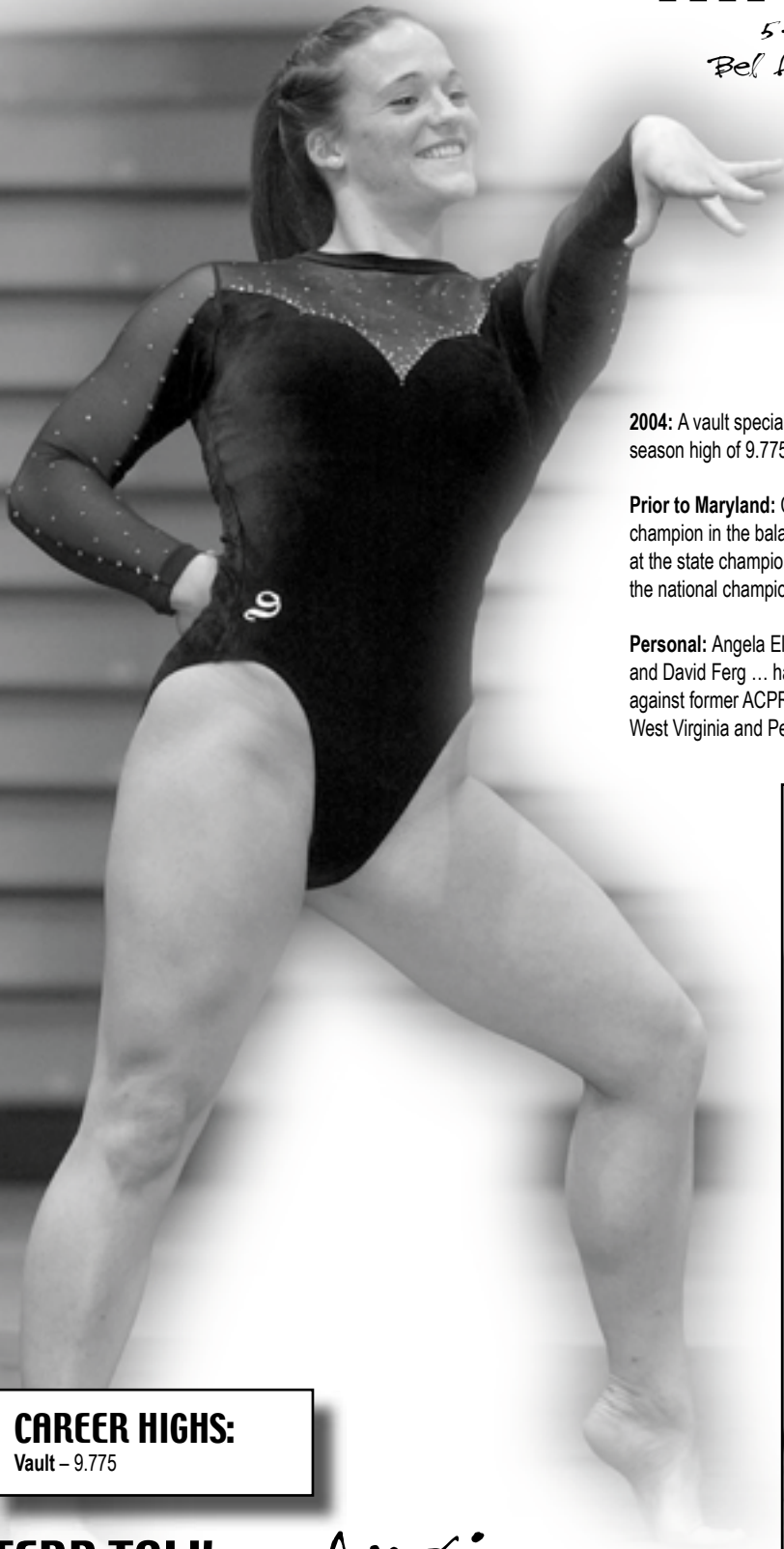

## CAREER HIGHS:

Vault - 9.775



## TERP TALK *with Angie*

**What are your goals for this season?** To help contribute to the team, making nationals and winning EAGL.

**What is the best thing about being a Maryland Terrapin?** Just being a part of this team.

**Who is your favorite athlete or sports team and why?** Peyton Manning. I just love him.

**What is your favorite television show?** Probably "That 70's Show"

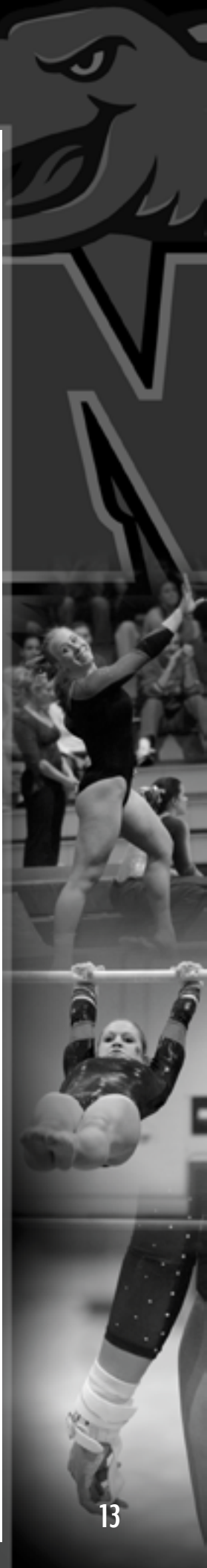

# ASHLEY LEVINE

5-6 • So. • All-Around  
Baldwin, Md./Notre Dame Prep



**2004:** Mainly performed exhibition beam routines for the Terps ... scored a 9.80 in first time competing in the beam lineup at Rutgers on Feb. 28 ... named to EAGL All-Academic team.

**Prior to Maryland:** Competed at the Harford Gymnastics Training Center as a Level 10 ... was a 2001 Junior Olympic national qualifier ... was a member of the Maryland state champion team from 1995 to 2001 ... a two-time Level 9 Eastern national qualifier ... voted Maryland's Outstanding Gymnast of the Year for Level 10.

**Personal:** Ashley Blaire Levine ... born Aug. 29, 1985 ... daughter of Lissa and Duane Levine ... has two brothers, Matthew and Steven ... brother Matthew plays basketball for Roanoke College, father played basketball for Johns Hopkins ... was also recruited by Rutgers ... majoring in communications.



**CAREER HIGHS:**  
Balance Beam – 9.8

## TERP TALK with Ashley

**What are your goals for this season?** My goals are to contribute in every way I can in order for our team to have the most positive and successful year yet.

**What is the best thing about the Maryland coaching staff?** Their ability to find a balance between having fun and working hard to create a positive and enjoyable atmosphere in the gym.

**What is your favorite event and why?** Bars, because there is always so much to work on!

**What is your favorite television show?** American Dreams

# Fear the Turtle

## 2005 MARYLAND GYMNASTICS

# GINNY SCOTT

5-5 • RS Sr. • All-Around  
Ashland, Va./Patrick Henry



**2004:** Competed floor, bars and vault for Terps ... earned career-high 9.925 on floor at three meets, placing second each time ... earned 9.90 on floor five times ... placed first at Terps' Jan. 31 home quad meet and at George Washington on Feb. 11 ... scored season-high 9.875 on bars Feb. 14 vs. Iowa, finishing second ... notched season-best vault score of 9.825 on Mar. 6 vs. Stanford ... named second team All-EAGL on floor ... selected to EAGL All-Academic team ... received Maryland Community Service Award.

**2003:** Did not compete due to injury.

**Prior to Maryland:** Four-time Junior Olympics national competitor ... 2002 Virginia state all-around competitor ... recruited by West Virginia, Iowa, Arkansas, Kentucky and New Hampshire.

**Personal:** Virginia Anne Scott ... born on Feb. 16, 1984 ... daughter of Ann Carol and John Scott ... has one brother, Kevin and one sister, Courtney ... a salutatorian at Patrick Henry High School ... enjoys diving and surfing the Internet ... majoring in biology and kinesiology.

### CAREER HIGHS:

Vault – 9.825  
Uneven Bars – 9.875  
Floor Exercise – 9.925

## TERP TALK *with Ginny*

**What are your goals for this season?** Make Nationals as a team, do well academically and become more consistent in practice.

**What is the best thing about the University of Maryland?** The diversity. There are so many different views on a campus this size and for the most part, people respect different opinions.

**If you could have dinner with someone famous, who would it be and why?** John Wooden, because he always takes a winning perspective to sport.

**Who is your favorite musician or band?** My favorite bands are Alter Bridge & Evanescence.

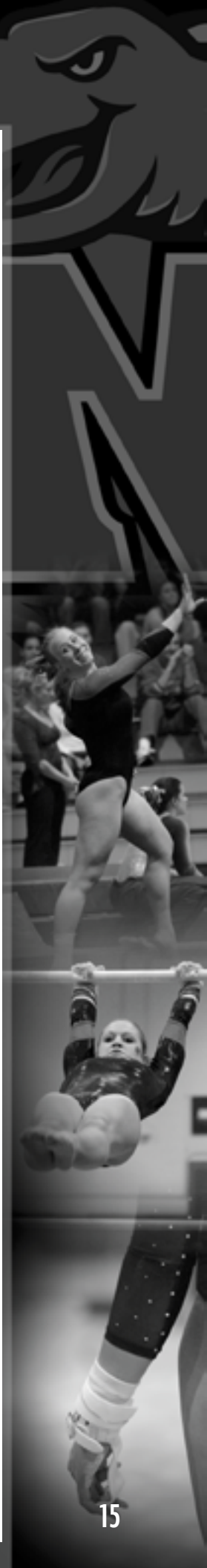

# 2005 MARYLAND GYMNASTICS

## MARISA ST. LOUIS

5-3 • Sr. • All-Around  
Hales Corners, Wis./Whitnall



**2004:** Excelled on floor, scoring season-high of 9.875 on Mar. 6 vs. Stanford ... scored 9.850 on floor three times, most recently at EAGL Championships on Mar. 20 ... set season-high bars mark of 9.775 twice, at Denver on Jan. 17 and on Feb. 14 vs. Iowa ... scored season-best 9.725 on vault on Mar. 3 vs. George Washington ... named to EAGL All-Academic team.

**Prior to Maryland:** Was a member of the 2003 Level 10 Wisconsin state champion team in club gymnastics...four-year varsity letterwinner in track at Whitnall High School in Greenfield, Wisc ... was a Level 9 Western qualifier two years ... qualified for Level 10 nationals once ... was the 2002 state champion in vault and floor, taking second in beam and all-around ... 2002 regional vault champion ... qualified for states and regionals in 2003, taking third at the state championships on beam.

**Personal:** Marisa Beth St. Louis ... born Jan. 16, 1985 ... daughter of Kathy and Rich St. Louis ... has three sisters, Natalie, Danielle and Nicole ... sisters Natalie and Danielle compete track for Augsburg College and Hamline University, respectively ... chose Maryland over Eastern and Western Michigan, Boise and West Virginia.



### TERP TALK *with Marisa*

**What are your goals for this season?** Be on three events and have a flight for beam by the end of the season (before would be nice).

**What is the best thing about being a Maryland Terrapin?** Being a gymnast here. I love my team.

**One word to describe myself would be...**Wisconsin

**What is your favorite movie?** Snatch

#### CAREER HIGHS:

Vault—9.725

Uneven Bars—9.775

Floor Exercise—9.875

# Fear the Turtle

## 2005 MARYLAND GYMNASTICS

### LINDSEY BONOMO

5-1 • Fr. • All-Around  
Bel Air, Md.  
Bel Air

**Before Maryland:** A level 9 state champion in the floor exercise and a level 9 third place finisher in state ... third place level 10 finisher in the vault, bars and floor ... also a regional 9 & 10 qualifier.



**Personal:** Daughter of Leslie and Tom Bonomo ... has one brother, Ryan ... member of the National Honor Society ... maintained a 3.67 GPA at Bel Air High School and plans to major in Kinesiology ... Lists Dominique Dawes as her favorite athlete for her heart and determination.

### TERP TALK with Lindsey

**What are your goals for this season?** Contribute to the team the best I can and to make it to the NCAA's.

**What is your favorite event?** Vault, it takes power and control and I am most confident on it.

**What made you decide to choose Maryland?** I have always admired this team and the school.

**Who is your favorite musician or band?** Incubus

### MORGAN FISHBEIN

5-3 • Fr. • All-Around  
Greenland, N.H.  
St. Thomas Aquinas



**Before Maryland:** A NHIAA second place finisher in the all-around, vault, bars and balance beam and a third place finisher in the floor exercise ... Level 10 Junior Olympic National qualifier in 2001 and 2002 ... Level 9 Eastern-National qualifier in 1999 and 2000 ... a four-time regional qualifier and a four-time national qualifier.

**Personal:** Daughter of Myra and James Fishbein ... has two sisters, Jennifer and Jillian ... a member of the National Honor Society and volunteer for Special Olympics and the American Cancer Society's Relay for Life ... maintained a 3.8 high school GPA and is planning to major in pre-med (biology).

### TERP TALK with Morgan

**What are your goals for this season?** Improve my current skills, learn a lot and increase my difficulty.

**What are your favorite events?** Floor and beam.

**What made you decide to choose Maryland?** The positive, supportive and encouraging atmosphere of the team and the coaching staff.

**What is your favorite meal?** Salad with grilled chicken

### GRETCHEN KITTELBERGER

5-1 • Fr. • All-Around  
Webster, N.Y.  
Webster Schroeder



**Before Maryland:** A member of Penev's Gymnastics in Rochester, NY since 1998 ... a Level 9 Eastern National JO Champion in the All-Around, Floor and Vault in 2001 ... qualified for Level 10 JO Regionals and Level 10 Nationals for three years ... finished 11th overall on vault and 17th in the All-Around at Level 10 JO Nationals in 2003.

**Personal:** Daughter of Bryan and Beth Kittelberger ... father, Bryan, graduated from Maryland in 1979 and was on the men's soccer team from 1975-78 ... mother, Beth, received her master's degree from Maryland in 1979 ... has one brother, Alex, and one sister, Allison ... valedictorian of 326-student class at Webster Schroeder High School in Webster, NY, finishing with a 98.7 average ... member of National Honor Society, German National Honor's Society, German Club ... participated in Adopt-A-Sixth Grade drug prevention program.

### TERP TALK with Gretchen

**What are your goals for this season?** For the team to win EAGL and qualify for nationals.

**What is the best thing about being a Maryland Terrapin?** Everything

**What is your favorite event?** Bars

**What is your favorite movie?** Pirates of the Caribbean

### ANGELA WATKINS

5-3 • Fr. • All-Around  
Helena, Ala.  
Southcrest Christian



**Before Maryland:** A state champion on bars for 10 consecutive years and a fifth place finisher on the vault at Level 9 Nationals ... also took 14th in the all-around competition at Level 9 Nationals ... totaled more than 30 state championships and qualified for regionals six years in a row ... had career-bests in high school of 9.45 on bars, 9.3 on beam, 9.55 in the floor exercise, 9.475 on vault and 36.45 in the all-around.

**Personal:** Daughter of Cheri and Warren Watkins ... has two brothers, Brad and Kurt ... illustrates and authors her own cartoon called *Crazy Tracy* ... hobbies and interests include reading, teaching her coaches how to speak southern and just having lots of fun with friends ... chose Maryland because of the beautiful campus, the coaching staff and because she couldn't imagine herself anywhere else.

### TERP TALK with Angie

**What are your goals for this season?** To get into the lineup for vault and bars and for the team to get to nationals.

**What is your favorite event?** Floor, because I love to show off my routine and have fun with it. Vault, because it feels awesome when you run down and make a really good vault.

**What made you decide to choose Maryland?** The campus was beautiful, the academics were awesome and the girls on the team and the coaches were so warm and friendly.

**What is your favorite meal?** Mac and cheese

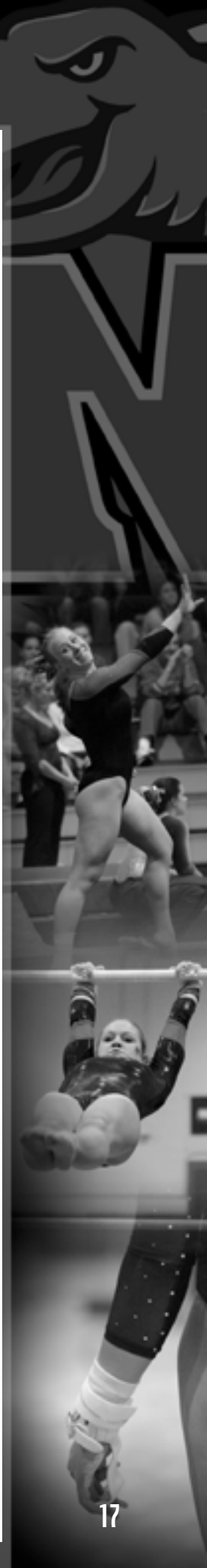

## 2004 SEASON RECAP

*Young Terps show promise for future.*

From the beginning of the 2004 season, the University of Maryland gymnastics team had its sights set on greatness. The Terps aimed to make their mark on program history, on the conference and the national scene. By the end of the season, they had accomplished these goals due to a successful combination of young talent and veteran experience.

The Terps, ranked No. 29 in the preseason GymInfo poll, began the year battling three higher-ranked opponents in four meets. Although the competitions resulted in losses for the Terps, the team's high scores caused them to climb up to No. 27 by the end of January. The end of January also marked the team's first home meet, where the Terps were finally able to add the season's first wins to their record.

Maryland opened its season at No. 23 Ohio State with EAGL rival Pittsburgh on Jan. 10, and combined to score a 192.825—the second-best opening total in school history. Headlining the meet was sophomore Rachel Martinez, who took the all-around title and tied for first on the floor exercise. She also placed second on the bars behind junior Mandy Pascual, who won the event with a score of 9.850. Martinez was honored with EAGL Gymnast of the Week following the meet, an honor she would go on to receive two more times in 2004.

In a loss at No. 24 Denver on Jan. 17, the Terps improved to score the best-ever team total for the second meet of a season, a 194.650, which beat their score from the first meet by nearly two points. The floor was the best event of the evening, with three gymnasts scoring a 9.825 or better, including Martinez, senior Sarah Hoenig and redshirt-freshman Ginny Scott. Martinez's 9.850 tied her for second on the event. Other top-three finishes included Pascual tying for second on bars, sophomore Alex Gatch placing second on beam and Martinez tying for second all-around.

The Terps dropped to 0-4 after visiting EAGL rival No. 25 North Carolina, where they were narrowly edged out, 194.375-194.900. One Terp to walk away with an event title was Hoenig, who placed first on beam and tied her career-high with a 9.925. Gatch followed close behind, notching a 9.825 to tie for third. Martinez posted a 9.850 on the vault to tie for second, while tied for second on bars was Pascual, who scored her third 9.850 of the season on her specialty event.

Determined to achieve a win, the Terps dominated their first home meet of the year on Jan. 31—a quad meet against Temple, James Madison and Towson. Scoring a 195.750, the Terps finished in front of EAGL rival Towson in second (194.275), Temple in third (189.300) and James Madison in fourth (188.950). The young Maryland squad led by team score in all four events, and combined for the fifth-best vault score in program history.

Impressive individual efforts paved the way at the quad meet to bring the Terps to 3-4 on the year. Martinez won her second all-around title of the season and tied for third on bars with redshirt-freshman Rachel Colon. Senior Rachel Sibert scored a career-high 9.90 on vault, winning the event, and Hoenig followed in second place. Hoenig also placed first on beam and second on floor, earning herself EAGL Specialist of the Week honors for her outstanding three-event performance. Scott took her first event title of the year, winning floor with a 9.90, and Pascual finished second on bars. Also making her mark was sophomore Cameron Logan, who placed second on beam with a 9.80.

The Terps next took on the ninth annual Governor's Cup on Feb. 7, where they placed second behind North Carolina and in front of NC State and host Towson. The squad again excelled on the floor, totaling a meet-best 49.100, led by Martinez's 9.90 that was good enough to tie her for second. Martinez placed first on vault, followed by sophomore Rebecca Ruppert, who hit a then-season high 9.80. Totalling another meet-high score on the bars, the Terps were paced by Martinez's 9.850 and aided by Pascual and sophomore Kristi Skowronski, who each scored a 9.800. In the all-around, Martinez tied for first place with UNC's Olivia Trusty, scoring a 39.500 that was the fifth-best all-around mark in school history.

On Feb. 11, the Terps traveled to nearby George Washington and trounced the Colonials, 195.400-192.975. A Terp placed first on every event, highlighted by Martinez's title on the vault where she scored a school-record 9.950. She also took her third-straight all-around win with a 39.500 and tied Hoenig for first on beam with

## 2004 RESULTS

*13-16 Overall, 3-7 EAGL, 5-4 Home*

Date	Opponent	W/L	MD Score	Op. Score	Record	EAGL
Jan. 10	at Ohio State	L	192.825	193.775	0-1-0	
	Pittsburgh	L		193.450	0-2-0	0-1-0
Jan. 17	at Denver	L	194.650	195.975	0-3-0	
Jan. 24	at North Carolina	L	194.375	194.900	0-4-0	0-2-0
Jan. 31	Towson	W	195.750	194.275	1-4-0	1-2-0
	Temple	W	189.300	2-4-0		
	James Madison	W	188.950	3-4-0		
Feb. 7	Governor's at Towson					
	North Carolina	L	195.350	195.975	3-5-0	1-3-0
	NC State	W	195.225	4-5-0	2-3-0	
	Towson	W	193.350	5-5-0	3-3-0	
Feb. 11	at G. Washington	W	195.400	192.975	6-5-0	
Feb. 14	Iowa	L	196.325	197.150	6-6-0	
Feb. 22	at West Virginia	L	194.950	196.375	6-7-0	3-4-0
	Michigan	L	196.200	6-8-0		
Feb. 28	at Rutgers	L	193.925	195.100	6-9-0	3-5-0
	Temple	W	192.425	7-9-0		
	Bridgeport	W	189.500	8-9-0		
March 3	G. Washington	W	195.800	195.350	9-9-0	
March 6	Stanford	L	197.375	197.775	9-10-0	
March 12	Air Force	W	195.350	192.800	10-10-0	
	NC State	L	197.125	10-11-0	3-6-0	
	Pittsburgh	L	195.700	10-12-0	3-7-0	
March 20	EAGL Championships					
	West Virginia	L	196.025	197.050	10-13-0	
	North Carolina	L		196.725	10-14-0	
	NC State	L		196.600	10-15-0	
	Pittsburgh	L		196.050	10-16-0	
	New Hampshire	W		195.950	11-16-0	
	Towson	W		194.650	12-16-0	
	Rutgers	W		192.475	13-16-0	
April 3	NCAA Southeast Regionals		5th of 6, 194.575			

a 9.90. Notching their second event titles of the year were Pascual and Scott, who placed first on bars and floor, respectively. The Terps swept the top three spots on bars and beam, with Martinez in second and Skowronski in third on bars, and Colon finishing third on beam with a 9.850. At this point, the young squad rose to 6-5 but was about to face its biggest challenge yet in No. 9 Iowa.

The tough competition brought out the best in the young Terps, who hosted the ninth-ranked Hawkeyes on Valentine's Day. The Terps combined for what was then a season-best score of 196.325 that marked the fourth-best team total in school history. Despite losing the meet by less than one point, the squad reached many new heights, including a new school record on vault with a 49.025 and the fourth-best floor score in team history—a 49.350. Additionally, all six floor competitors notched a 9.800 or higher, led by Martinez's 9.90 tied her for second. The sophomore sensation also placed second all-around, third on vault and tied for fourth on bars and beam, culminating in her second EAGL Gymnast of the Week award. Also stepping up her performance was Hoenig, who set personal-bests of 9.875 on vault and floor.

Following the Iowa meet, the Terps stumbled slightly, losing to No. 23 West Virginia and No. 13 Michigan on the road Feb. 22. The host Mountaineers pulled an upset over the Wolverines and won the meet with a 196.375. The Terps were once again led by Martinez, who tied for first-place finishes on floor and bars. Her bars score of 9.925 tied the school record held by Pascual, who turned in a 9.825 at the tri-meet. Scott, in the No. 5 position in the floor lineup for the first time, tallied her fourth 9.90 of the season, tying for fifth place. Despite the losses, Maryland's team score was good enough to propel them to No. 25, their highest ranking of the year.

The Terps next competed in a quad meet at Rutgers on Feb. 28, placing second

# Fear the Turtle 2005 MARYLAND GYMNASTICS

## TEAM SEASON HIGHS

Vault: 49.175, Stanford, March 6  
 Bars: 49.325, Stanford, March 6  
 Beam: 49.350, Stanford, March 6  
 Floor: 49.525, Stanford, March 6  
 Total: 197.375, Stanford, March 6 (School Record)

## INDIVIDUAL SEASON HIGHS

Vault: 9.950 by Rachel Martinez, George Washington, Feb. 11  
 Uneven Bars: 9.925 by Mandy Pascual, March 6 & Rachel Martinez, at West Virginia & Michigan Feb. 22  
 Balance Beam: 9.950 by Sarah Hoenig, Air Force, Pittsburgh, NC State, March 12  
 Floor Exercise: 9.950 by Rachel Martinez, EAGL Championship, March 20; Stanford, March 6; George Washington, March 3  
 All-Around: 39.600 by Rachel Martinez, Stanford, March 6

behind Rutgers but beating out Temple and Bridgeport. Although suffering uncharacteristic falls from several key performers, the team saw a breakout performance by freshman Ashley LeVine. She delivered a 9.80 beam routine her first time in the lineup, coming to the squad's aid when three gymnasts were not able to stay on the beam. Martinez dominated the competition, winning titles on vault, bars, floor and all-around. Taking first on beam was Hoenig with her fourth 9.90 of the season.

At 8-9 on the season, the Terps looked to end their season strong with a three-meet homestand in the friendly confines of Comcast Center Pavilion. First up was a March 3 meet against the George Washington Colonials, who were looking to avenge their earlier loss to the Terps. However, the Terps prevailed, 195.800-195.350, thanks to an outstanding performance by Martinez, who finished first on vault, bars, floor and all-around and placed second on beam. The Terps swept the top three spots on bars, beam and floor, and led the meet in all four events. They also combined for a 49.525 on floor, which marked the second-best total all-time. Outstanding individual achievements included Hoenig taking her sixth beam title of the year and Scott setting a new personal-best floor score of 9.925.

The Terps again rose to the occasion against No. 5 Stanford on March 6, setting a new school-record team score of 197.375 in a narrow loss to the Cardinal. The meet marked the Terps' best performance of the season, as they set another school record on vault and tied the school bars record. Martinez turned in a season-high 39.600 all-around score, tying for first, and garnered her third conference Gymnast of the Week award. She also tied for first on floor with a 9.95, while Pascual placed first on bars with a school-record tying 9.925 and Hoenig tied for first on beam. Many gymnasts set personal-best scores against Stanford, including sophomore Rebecca Ruppert's 9.850 vault, Brill's 9.90 bar routine, and freshman Marisa St. Louis's 9.875 floor routine. Additionally, Gatch, Colon and Martinez earned career-high 9.90's on beam, tying for third place.

March 12 marked Senior Night for the Terrapins, who hosted Air Force, NC State and Pittsburgh in their final home meet of the season. The Terps placed third to EAGL rivals NC State and Pittsburgh with a score of 195.350, but enjoyed an outstanding performance from Hoenig in her last home meet as a Terp. She set a new career-high score of 9.95 on the beam, tying the school record and winning her eighth beam title of the season. She also tied her career-high on vault with a 9.875, tying her for third on vault with Martinez. Martinez set a season-high 9.925 on beam, coming in second behind Hoenig. Also performing well was Scott, who

took second place on floor with her third consecutive 9.925, and Pascual, who tied for third on bars. The meet served as the final-tune up for the March 20 EAGL Championships, where the Terps looked for a solid score that would assure them an NCAA Regionals berth.

At the conference championships in Pittsburgh, Pa., Martinez, the 2003 EAGL all-around champion came just 0.025 away from repeating that feat. Instead, she tied for second all-around with a 39.550 and led the team to a fifth-place finish. The Terps were able to total a 196.025 despite having to count one fall in the meet, and solidified their spot at the NCAA Regional Championships. The Terps' bars score tied NC State for the best at the meet, while their beam total was the highest of the night. Martinez scored the second-best vault mark of the evening, a 9.925 that put her tied for fourth, and posted her third 9.95 of the season on floor, tying for second place. Sophomore Kristi Skowronski notched a season-high 9.9 on the bars, tying for second overall.

Moving on to the NCAA Southeast Regional Championships, the Terps were dreaming of their first NCAA Championships berth. Unfortunately, No. 1 UCLA, the defending national champion, and No. 13 Nebraska finished first and second, leaving the four EAGL teams behind. The No. 31 Terps upset No. 22 host NC State to finish fifth overall, despite having to count two falls on bars. The young squad performed well on beam, scoring a 49.300 that was second to only UCLA. Gatch tied for third on beam with a 9.90 behind a two-way tie for first place, and Martinez tied for second on floor with the same score.

Maryland ended its season ranked No. 28 with high conference honors, as at least one Terp made it onto the all-conference team in each event and 12 gymnasts received conference academic awards. Martinez was a unanimous selection for first team All-EAGL in the all-around, also receiving first-team honors on bars, floor and vault, and second-team honors on beam. Hoenig was awarded first team All-EAGL beam for the third time and was named to second team on floor and vault. Also receiving all-conference honors were Pascual and Scott.

Pascual was named first team on bars and Scott received second team All-EAGL floor honors.

Although the Terps fell short of their goal of reaching the NCAA Championships, one could argue they are the closest they've ever been. Maryland's proven ability to hang tough with national top-10 teams is a testament to its rise into the national scene. The Terps lose only three seniors next season, and with a slew of talented underclassmen and incoming freshmen, the team will be once again poised to make its mark on the school, the EAGL and beyond.

## ACADEMIC HONORS

CoSIDA Academic All-District First Team - Mandy Pascual

## EAGL HONORS

*All-EAGL First Team*

Rachel Martinez - All-Around, Bars, Floor, Vault  
 Sarah Hoenig - Beam  
 Mandy Pascual - Bars

*All-EAGL Second Team*

Rachel Martinez - Beam  
 Ginny Scott - Floor  
 Sarah Hoenig - Floor, Vault

*EAGL All-Academic Team*

Leah Brill, Alexandria Gatch, Sarah Hoenig, Cameron Logan, Ashley LeVine, Ashley Oberdorff, Mandy Pascual, Rebecca Ruppert, Katherine Schroeder, Ginny Scott, Rachel Sibert, Marisa St. Louis

*EAGL Gymnast of the Week*

Rachel Martinez, 1/10/04, 2/16/04, 3/9/04

*EAGL Specialist of the Week*

Sarah Hoenig, 2/3/04

*Team Awards*

CHAMPS/Life Skills Award

Sarah Hoenig



# 2005 MARYLAND GYMNASTICS

## 2004 SEASON STATISTICS

	OSU/PITT	Denver	UNC	Temple, JMU, TOW	Gov. Cup	GW	Iowa	WVU, MICH	Rutgers	GW	Stanford	AIR, PITT, NC STATE	EAGL	Regional
<i>Leah Brill</i>														
Uneven Bars score/place	10-Jan	17-Jan	24-Jan	31-Jan	7-Feb	11-Feb	14-Feb	22-Feb	28-Feb	3-Mar	6-Mar	12-Mar	20-Mar	3-Apr
	--	--	7.925	--	--	--	--	9.775/10	9.825/T-5	9.80/2	9.900/T-4	9.850/5	9.85/T-12	8.775
Balance Beam score/place	--	9.550	9.750/5	9.725/T-7	8.700	9.750/T-7	9.475	9.775/T-8	9.825/T-8	9.750/T-7	9.325	9.20	9.800/T-13	9.650
Floor Exercise score/place	--	--	--	9.800/T-4	9.725	9.750/T-8	9.825/T-10	9.775	9.800/T-8	9.850/T-6	9.875/T-6	9.850/T-6	9.825	9.775
<i>Rachel Colon</i>														
Vault score/place	10-Jan	17-Jan	24-Jan	31-Jan	7-Feb	11-Feb	14-Feb	22-Feb	28-Feb	3-Mar	6-Mar	12-Mar	20-Mar	3-Apr
	9.850/T-4	9.750/T-7	9.675/T-9	9.700/T-9	9.775	9.725	9.700/T-10	9.650	9.650/2	9.225	--	--	--	9.750
Uneven Bars score/place	8.925	--	9.775/T-6	9.800/T-3	9.750	9.775/T-4	9.775/T-8	9.675	9.775/T-9	8.950	9.250	9.800	9.825/T-18	9.700
Balance Beam score/place	9.700/T-8	9.675/7	9.675/7	9.225	9.850/T-4	9.850/3	9.875/2	9.775/T-8	--	9.825/T-3	9.900/T-3	9.150	9.725/T-21	9.850/T-12
<i>Angie Ferguson</i>														
Vault score/place	10-Jan	17-Jan	24-Jan	31-Jan	7-Feb	11-Feb	14-Feb	22-Feb	28-Feb	3-Mar	6-Mar	12-Mar	20-Mar	3-Apr
	--	--	--	--	--	9.675/7	9.725/9	9.600	9.350	9.650/T-9	9.775/T-9	9.650	9.175	--
<i>Alex Gatch</i>														
Balance Beam score/place	10-Jan	17-Jan	24-Jan	31-Jan	7-Feb	11-Feb	14-Feb	22-Feb	28-Feb	3-Mar	6-Mar	12-Mar	20-Mar	3-Apr
	9.200	9.825/2	9.825/3	9.700/9	9.775	9.250	9.825/T-4	9.025	9.275	9.225	9.9/T-3	9.9/5	9.725	9.90/T-3
<i>Sarah Henrich</i>														
Vault score/place	10-Jan	17-Jan	24-Jan	31-Jan	7-Feb	11-Feb	14-Feb	22-Feb	28-Feb	3-Mar	6-Mar	12-Mar	20-Mar	3-Apr
	9.625	9.750/T-7	9.725/8	9.825/2	9.325	9.375	9.875/4	9.800/7	9.100	9.825/T-2	9.825/T-7	9.875/T-3	9.850/T-14	9.775
Balance Beam score/place	9.700/T-8	9.750/4	9.925/1	9.900/1	9.700	9.9/T-1	9.9/1	9.700	9.900/1	9.90/1	9.925/T-1	9.950/1	9.875/T-3	9.875/T-8
Floor Exercise score/place	9.200	9.825/T-3	9.825/T-6	9.825/2	9.825/T-8	9.850/T-2	9.875/T-5	9.850/T-9	9.850/T-5	9.875/T-3	9.9/T-4	9.850/T-6	9.850/T-19	9.650
<i>Cameron Logan</i>														
Vault score/place	10-Jan	17-Jan	24-Jan	31-Jan	7-Feb	11-Feb	14-Feb	22-Feb	28-Feb	3-Mar	6-Mar	12-Mar	20-Mar	3-Apr
	--	--	--	9.175	--	--	--	--	9.575/T-3	--	--	--	--	--
Uneven Bars score	9.575/10	--	--	--	--	--	--	--	9.725	--	--	--	--	--
Balance Beam score/place	9.750/6	9.60	9.225/10	9.800/T-2	9.225	9.35	9.200	9.125	--	9.675	9.725/10	9.80/T-9	9.600	9.800/T-18
Floor Exercise score/place	9.725	9.675	9.825/T-6	9.800/T-4	9.775	9.750/T-8	9.825/T-10	9.800	9.825/7	9.80/T-10	9.775	9.825	9.825	9.225
<i>Rachel Martinez</i>														
Vault score/place	10-Jan	17-Jan	24-Jan	31-Jan	7-Feb	11-Feb	14-Feb	22-Feb	28-Feb	3-Mar	6-Mar	12-Mar	20-Mar	3-Apr
	9.850/T-4	9.800/5	9.850/T-2	9.750/T-5	9.900/1	9.95/1	9.9/3	9.675	9.850/1	9.90/1	9.9/T-4	9.875/T-3	9.925/T-4	9.825/T-14
Uneven Bars score/place	9.825/T-2	9.775/T-5	9.800/T-4	9.800/T-3	9.850/4	9.850/2	9.850/T-4	9.925/T-1	9.900/T-1	9.850/1	9.850/T-8	9.625	9.875/T-6	9.175
Balance Beam score/place	9.775/T-4	9.650/T-8	9.700/6	9.750/T-5	9.850/T-4	9.90/T-1	9.825/T-4	9.850/T-5	9.325	9.850/2	9.9/T-3	9.925/T-2	9.800/T-13	9.875/T-8
Floor Exercise score/place	9.850/T-1	9.850/2	9.850/T-4	9.650	9.900/T-2	9.80/T-5	9.9/T-2	9.925/T-1	9.900/T-1	9.95/1	9.950/T-1	9.775	9.950/T-2	9.90/T-2
All-Around score/place	39.300/1	39.075/T-2	39.200/3	38.950/1	39.500/T-1	39.500/1	39.475/2	39.375/3	38.975/1	39.550/1	39.6/T-1	39.200/3	39.550/T-2	38.775/14
<i>Wendy Pascual</i>														
Uneven Bars score/place	10-Jan	17-Jan	24-Jan	31-Jan	7-Feb	11-Feb	14-Feb	22-Feb	28-Feb	3-Mar	6-Mar	12-Mar	20-Mar	3-Apr
	9.850/1	9.850/T-2	9.850/T-2	9.875/2	9.800/T-7	9.875/1	9.775/T-8	9.825/T-5	9.300	9.775/3	9.925/T-1	9.875/T-3	9.850/T-12	9.80/T-6
Balance Beam score	--	--	--	--	--	--	--	--	9.325	--	--	--	--	--
<i>Rebecca Ruppert</i>														
Vault score/place	10-Jan	17-Jan	24-Jan	31-Jan	7-Feb	11-Feb	14-Feb	22-Feb	28-Feb	3-Mar	6-Mar	12-Mar	20-Mar	3-Apr
	9.750/7	9.200	9.650	9.750/T-5	9.800/T-8	9.625/8	9.825/T-7	9.700	9.575/T-3	9.675/T-7	9.850/6	9.750	9.750	9.725
Floor Exercise score/place	--	--	--	--	--	9.775/T-6	--	--	9.750	--	--	--	--	--
<i>Katherine Schroeder</i>														
Vault score/place	10-Jan	17-Jan	24-Jan	31-Jan	7-Feb	11-Feb	14-Feb	22-Feb	28-Feb	3-Mar	6-Mar	12-Mar	20-Mar	3-Apr
	9.700/T-10	9.600/9	9.675/T-9	--	9.650	--	--	--	--	--	--	9.075	9.075	9.200
Uneven Bars score	--	--	--	--	9.750	--	--	--	--	--	--	--	--	9.025
Floor Exercise score/place	9.175	9.725/9	--	--	--	--	--	--	--	--	--	--	--	--
<i>Ginny Scott</i>														
Vault	10-Jan	17-Jan	24-Jan	31-Jan	7-Feb	11-Feb	14-Feb	22-Feb	28-Feb	3-Mar	6-Mar	12-Mar	20-Mar	3-Apr
	--	--	--	--	--	--	--	--	--	--	9.825/T-7	--	--	9.800/T-18
Uneven Bars score/place	9.075	9.575/10	--	9.625	9.725	--	9.875/2	9.725	--	9.750/T-4	9.775	9.725	9.825/T-18	9.725/T-19
Floor Exercise score/place	9.775/T-6	9.825/T-3	9.825/T-6	9.900/1	9.850/T-5	9.90/1	9.90/T-2	9.90/T-5	--	9.925/2	9.925/T-2	9.925/2	9.90/T-7	9.875/T-7
<i>Rachel Sibert</i>														
Vault score/place	10-Jan	17-Jan	24-Jan	31-Jan	7-Feb	11-Feb	14-Feb	22-Feb	28-Feb	3-Mar	6-Mar	12-Mar	20-Mar	3-Apr
	--	--	9.800/T-5	9.900/1	9.800/T-8	9.750/3	--	--	--	--	--	9.275	9.250	--
Uneven Bars score/place	--	8.425	8.825	--	9.725	9.400/10	--	--	--	--	--	--	--	--
<i>Kristi Skowronski</i>														
Uneven Bars score/place	10-Jan	17-Jan	24-Jan	31-Jan	7-Feb	11-Feb	14-Feb	22-Feb	28-Feb	3-Mar	6-Mar	12-Mar	20-Mar	3-Apr
	9.800/T-4	9.775/T-5	--	9.750/T-5	9.800/T-7	9.825/3	9.225	--	--	9.425	9.875/7	--	9.90/T-2	--
Balance Beam score	9.100	--	--	--	--	--	--	--	--	--	--	--	--	--
<i>Marisa St. Louis</i>														
Vault score/place	10-Jan	17-Jan	24-Jan	31-Jan	7-Feb	11-Feb	14-Feb	22-Feb	28-Feb	3-Mar	6-Mar	12-Mar	20-Mar	3-Apr
	9.675	9.575/10	9.600/10	--	--	--	9.65	9.65	--	9.725/6	9.700	--	9.650	--
Uneven Bars score/place	--	9.775/T-5	--	9.750/T-5	--	9.525/9	9.775/T-8	9.700	8.650	--	--	--	--	--
Balance Beam score/place	--	--	9.600/9	--	--	--	--	--	--	--	--	--	--	--
Floor Exercise score/place	9.200	9.700/10	--	9.600	--	--	9.85/9	9.825	9.850/T-5	9.825/T-8	9.875/T-6	9.825	9.850/T-19	9.775
<i>Team Scores</i>														
Vault	10-Jan	17-Jan	24-Jan	31-Jan	7-Feb	11-Feb	14-Feb	22-Feb	28-Feb	3-Mar	6-Mar	12-Mar	20-Mar	3-Apr
	48.825	48.475	48.725	48.925	48.925	48.725	49.025	48.475	48	48.775	49.175	48.425	48.425	48.875
Uneven Bars	48.125	48.75	47.85	48.975	48.925	48.85	49.05	48.95	48.525	48.6	49.325	48.875	49.3	47.725
Balance Beam	48.125	48.5	48.875	48.875	48.4	48.75	48.9	48.225	48.175	49	49.35	48.775	48.925	49.3
Floor Exercise	47.75	48.925	48.925	48.975	49.1	49.075	49.35	49.3	49.225	49.425	49.525	49.275	49.375	48.975
Team total	192.825	194.65	194.375	195.75	195.35	195.4	196.325	194.95	193.925	195.8	197.375	195.35	196.025	194.575

## 2004 EAGL REVIEW

The ninth annual EAGL Championship was once again a record-breaking event. West Virginia won its fifth EAGL Championship with a meet record of 197.050 at the Petersen Events Center at the University of Pittsburgh. North Carolina finished second with a 196.725.

The Mountaineers gained a strong lead on the first rotation as they set an EAGL meet record with a 49.525 on vault. Freshman Janae Cox and junior Jessica Bartgis scored a 9.95 to lead the team in vault.

After earning a 49.15 team score on bars and a 48.90 on beam, the Mountaineers used a 49.475 team score on floor exercise to clinch the title. North Carolina tied a meet record in the floor exercise with a 49.550 score.

Sophomore Courtney Bumpers led North Carolina to its second place finish. She won the all-around competition with a 39.575 score. The EAGL Gymnast of the Year scored a perfect 10.0 on the floor exercise, edging Maryland's Rachel Martinez and West Virginia's Janae Cox for the all-around title. Martinez and Cox finished tied for second in the all-around with 39.55 scores.

Bumpers also finished first on the balance beam with a 9.925 score. Gretchen Richter of West Virginia came in second on the beam with a 9.90 score.

Senior Juliya Kovaliova of Towson finished first in the bars for the second straight year. She earned a 9.925 score to win the event. Junior Olivia Trusty of North Carolina and sophomore Kristi Skowronski of Maryland tied for second with a 9.90 score.

Coach Derek Galvin of North Carolina was honored as the EAGL Coach of the Year for the third time in his career.

NC State finished third behind West Virginia and North Carolina with a 196.600 score. Maryland (196.025) finished only .025 behind the host Pittsburgh Panthers, who totaled 196.050 for fourth place. New Hampshire came in sixth place, scoring a 195.950, followed by Towson in seventh (194.650) and Rutgers in eighth (192.475).

Five EAGL teams qualified for the NCAA Regionals: West Virginia, North Carolina, NC State, Maryland, and New Hampshire

### FINAL REGULAR SEASON EAGL STANDINGS

Team	Record	RQS	Average	High Score	EAGL Score	Place
West Virginia	13-6-1	196.685	195.973	197.400	197.050	1st
North Carolina	22-1	196.990	196.243	197.350	196.725	2nd
NC State	15-10	196.515	195.217	197.125	196.600	3rd
Pittsburgh	13-8-1	195.730	194.935	196.525	196.050	4th
Maryland	10-12	195.780	195.238	197.375	196.025	5th
New Hampshire	10-5-1	194.700	195.307	195.735	195.950	6th
Towson	14-11	194.700	193.877	195.450	194.650	7th
Rutgers	16-7	193.950	193.492	195.100	192.475	8th

### 8TH EAGL CHAMPIONSHIP STANDINGS

Rank	Team	Vault	Bars	Beam	Floor	Final
1.	West Virginia	49.525	49.150	48.900	49.475	197.050
2.	North Carolina	49.200	49.250	48.725	49.550	196.725
3.	North Carolina State	49.200	49.300	48.775	49.325	196.600
4.	Pittsburgh	49.200	48.975	48.600	49.275	196.050
5.	Maryland	48.425	49.300	48.925	49.375	196.025
6.	New Hampshire	48.825	48.925	48.800	49.150	195.950
7.	Towson	48.750	48.725	48.025	49.150	194.650
8.	Rutgers	47.800	48.825	46.800	49.050	193.475

### 2004 EAGL HONORS

#### Vault

##### First Team

Courtney Bumpers, So., North Carolina  
 Janae Cox, Fr. West Virginia  
 \*Amanda Hall, So., New Hampshire  
 Rachel Katz, Fr., North Carolina State  
**Rachel Martinez, So., Maryland**  
 \*Olivia Trusty, Jr., North Carolina  
 Alyse Zeffiro, Sr., Pittsburgh

##### Second Team

Jessica Bartgis, Jr., West Virginia  
**Sarah Hoening, Sr., Maryland**  
 Christine Robella, Fr., North Carolina  
 Kari Williams, Jr., West Virginia

#### Uneven Bars

##### First Team

Janae Cox, Fr., West Virginia  
 \*Juliya Kovaliova, Sr., Towson (2)  
 Marilyn Madey, Jr., NC State (2)  
**Rachel Martinez, So., Maryland**  
**Mandy Pascual, Jr., Maryland (2)**  
 Mariana Pena Trestini, So., New Hampshire  
 Christine Robella, Fr., North Carolina

##### Second Team

Andrea Arlotta, Fr., Pittsburgh  
 Maddy Curley, Sr., North Carolina  
 Jen Dickson, Sr., New Hampshire  
 Carri Nagle, Jr., West Virginia  
 Diandra O'Connor, Sr., Pittsburgh  
 Sveta Shterenberg, Sr., Rutgers  
 Olivia Trusty, Jr., North Carolina  
 Stephanie Zick, Jr., Rutgers

#### Balance Beam

##### First Team

Lisa Abrams, Sr., Rutgers  
 \*Courtney Bumpers, So., North Carolina (2)  
 Janae Cox, Fr., West Virginia  
**Sarah Hoening, Sr., Maryland (3)**  
 Marina Pena Trestini, So., New Hampshire  
 Gretchen Richter, So., West Virginia

##### Second Team

Maddy Curley, Sr., North Carolina  
 Alyssa DeSantis, So., West Virginia  
 Amanda Hall, So., New Hampshire  
**Rachel Martinez, So., Maryland**  
 Leah Sabo, Sr., North Carolina State  
 Cari Zawistowski, Sr., Towson  
 Alyse Zeffiro, Sr., Pittsburgh

#### Floor Exercise

##### First Team

Courtney Bumpers, So., North Carolina  
 Amanda Hall, So., New Hampshire  
 Stacie Hogan, Fr., Towson  
**Rachel Martinez, So., Maryland**  
 Christine Robella, Fr., North Carolina  
 Olivia Trusty, Jr., North Carolina  
 Alyse Zeffiro, Sr., Pittsburgh (2)

##### Second Team

Kylah Bachman, So., North Carolina State  
 Janae Cox, Fr., West Virginia  
 Erika Goldberg, Sr., Pittsburgh  
 Cori Goldstein, Jr., North Carolina State  
**Sarah Hoening, Jr., Maryland**  
 Vanessa James, Jr., New Hampshire  
**Ginny Scott, Fr., Maryland**  
 Caitlin Wight, Sr., Rutgers

#### All-Around

##### First Team

\*Courtney Bumpers, So., North Carolina (2)  
 Janae Cox, Fr., West Virginia  
 Amanda Hall, So., New Hampshire  
**\*Rachel Martinez, So., Maryland (2)**  
 Christine Robella, Fr., North Carolina  
 \*Olivia Trusty, Jr., North Carolina

##### Second Team

Kylah Bachman, So., North Carolina State  
 Jessica Bartgis, Sr., West Virginia  
 Nicole Groccia, Jr., Towson  
 Marilyn Madey, Sr., North Carolina State  
 Diandra O'Connor, Sr., Pittsburgh

\*unanimous selection

(3) - three-time first team All-EAGL

(2) - two-time first team All-EAGL

#### 2004 EAGL Champions

**Team:** West Virginia, 197.050

**Vault:** Jessica Bartgis (WVU), Janae Cox (WVU), Alyse Zeffiro (PITT), 9.95

**Bars:** Juliya Kovaliova (TOW), 9.925

**Beam:** Courtney Bumpers (UNC), 9.925

**Floor:** Courtney Bumpers (UNC), 10.00

**All-Around:** Courtney Bumpers (UNC), 39.575

#### 2004 Award Winners

**Rookie of the Year:** Janae Cox, West Virginia

**Outstanding Senior Gymnast:** Alyse Zeffiro, Pittsburgh

**Gymnast of Year:** Courtney Bumpers, UNC

**EAGL Scholar-Athlete:** Marilyn Madey, NC State

**EAGL Coach of Year:** Derek Galvin, UNC

## HISTORY OF TERRAPIN GYMNASTICS

### YEAR-BY-YEAR RESULTS

Year	Record	Pct.	Coach	EAGL	Pct.	Fin. at EAGL's
1976	6-7	.462	Susan Mattern			
1977	6-8	.429	Kathie Slaughter			
1978	10-3-1	.750	Kathie Slaughter			
1979	11-7	.611	Bob Nelligan			
1980	11-14	.440	Bob Nelligan			
1981	9-7	.563	Bob Nelligan			
1982	19-6	.760	Bob Nelligan			
1983	10-13	.435	Bob Nelligan			
1984	19-14	.576	Bob Nelligan			
1985	17-22	.436	Bob Nelligan			
1986	12-17	.414	Bob Nelligan			
1987	18-10	.643	Bob Nelligan			
1988	17-12	.586	Bob Nelligan			
1989	20-11-1	.629	Bob Nelligan			
1990	6-7	.462	Bob Nelligan			
1991	15-17	.469	Bob Nelligan			
1992	11-24	.314	Bob Nelligan			
1993	20-12	.625	Bob Nelligan			
1994	13-24-1	.365	Bob Nelligan			
1995	23-14	.622	Bob Nelligan			
1996	25-24	.467	Bob Nelligan	4-4	.500	4th - 189.900
1997	11-19	.367	Bob Nelligan	1-8	.111	7th - 191.775
1998	22-18	.550	Bob Nelligan	3-6	.333	4th - 192.675
1999	29-13	.690	Bob Nelligan	5-4	.556	2nd - 195.475
2000	19-12	.613	Bob Nelligan	4-1	.800	3rd - 195.050
2001	19-10	.655	Bob Nelligan	3-2	.769	2nd - 195.875
2002	21-9	.700	Bob Nelligan	6-1	.857	3rd - 196.425
2003	15-12-1	.455	Bob Nelligan	5-5	.500	4th - 195.775
2004	13-16	.450	Bob Nelligan	3-7	.300	5th - 196.025
Total	447-380-4	.535	3 coaches	34-38	.470	

### COACHING HISTORY

*Susan Mattern*



1 Season  
(1975-76)  
Overall: 6-7, .461

*Kathie Court-Slaughter*



2 Seasons  
(1976-78)  
Overall: 16-11-1, .589

*Bob Nelligan*



26 Seasons  
(1978-Present)  
Overall: 425-364-3, .540

### ALL-TIME POSTSEASON

*NCAA Southeast Region Championships*

194.575, Finished 5th (6 teams)	4/3/04
193.825, Finished 4th (6 teams)	4/12/03
195.580, Finished 3rd (6 teams)	4/7/01
193.775, Finished 4th (6 teams)	4/1/00
194.125, Finished 4th (6 teams)	4/10/99
190.100, Finished 7th (7 teams)	4/4/98
189.900, Finished 7th (7 teams)	4/13/96
183.900, Finished 7th (7 teams)	4/6/91
186.150, Finished 3rd (7 teams)	3/25/89
181.400, Finished 5th (7 teams)	4/2/88
181.800, Finished 4th (7 teams)	4/4/87
179.500, Finished 5th (6 teams)	4/5/86
170.300, Finished 5th (6 teams)	3/27/85
172.000, Finished 6th (6 teams)	1984

*USAG Collegiate*

*National Championships*

186.200, Finished 5th (8 teams)	4/13/95
184.050, Finished 6th (8 teams)	4/15/94

*ECAC Championships*

187.900, Finished 3rd (7 teams)	3/20/93
183.900, Finished 4th (6 teams)	3/23/91
182.250, Finished 6th (7 teams)	3/28/92

*TERR SPOTLIGHT*

## BONNIE BERNSTEIN

*From Maryland Gymnastics to CBS Sports*

"Receiving a scholarship was, in itself, an honor; but more important, it allowed me to spend valuable time participating in internships that prepared me for my career, instead of working my way through school. That scholarship is still paying dividends, years after my time in College Park."

*Bonnie Bernstein*  
Gymnastics '92  
CBS Sports Broadcaster



# ALL-TIME HONORS

## ALL-AMERICANS



*Jenny Huff*  
1982 • AIAW



*Kara Klaus*  
1994 • USA Gymnastics



*Nicole Lefcourt*  
1994 • USA Gymnastics



*Gillian Cote*  
2001 • NCAA



*Jill Fisher*  
2001 • NCAA

## NATIONAL HONORS

### *Verizon Academic All-Americans*

Karyn Fein	1999
Shelly Hernandez	1999
Kit Johnson	1999
Gillian Cote	1999, 2001, 2002

### *Verizon Academic All-District*

Mandy Pascual	2003
---------------	------

### *CoSida Academic All-District*

Mandy Pascual	2004
---------------	------

### *NCAA Postgraduate Scholarship*

Gillian Cote	2002
--------------	------

### *Arthur Ashe Jr. Sports Scholar of Year*

Kit Johnson	2002
-------------	------

### *Southeast Region Coach of the Year*

Bob Nelligan	1999
--------------	------

### *Southeast Assistant Coach of the Year*

Rhonda Faehn-Tetreault	1998
Wendy Marshall	1999

### *NCAA Southeast Region Champion*

Ronanne Comerford	1988 (vault)
-------------------	--------------

### *NCAA Championship Competitors*

Ronanne Comerford	1988
Gillian Cote	1999, 2001
Laura Moon	1999, 2000
Jill Fisher	2001
Lisa Mealey	2001 (alternate)

### *AIAW Honors*

Jill Andrews	1982 (Nat'l All-Around Qualifier)
Julie Kane	1982 (All-East Vaulting Team)

## ACC HONORS

### *ACC Tournament Champions*

Michelle Ritenhour	1983 (vault)
Robin Swick	1984 (floor, all-around)

### *ACC Community Service Award*

Shannon Buckley	2000
Karyn Fein	2000
Gillian Cote	2001, 2002
Jill Fisher	2001
Alyssa Mealey	2001
Lisa Mealey	2001
Cameron Logan	2004

### *Maryland Honors*

President's Cup (Highest Team GPA)	
Gymnastics Team	1999, 2000, 2001, 2002, 2003

### *CHAMPS Life Skills Award*

Gymnastics Team	2002, 2003, 2004
-----------------	------------------

### *Scholar Athlete Award*

Yvonne Raner	1988
Bonnie Bernstein	1992

### *Community Service Award*

Gillian Cote	1999
Shannon Buckley	2000
Elize Burke	2000
Karyn Fein	2000
Shelly Hernandez	2000
Jodi Morgan	2000
Gillian Cote	2001
Jill Fisher	2001
Alyssa Mealey	2001
Lisa Mealey	2001
Cameron Logan	2004
Katherine Schroeder	2004
Ginny Scott	2004

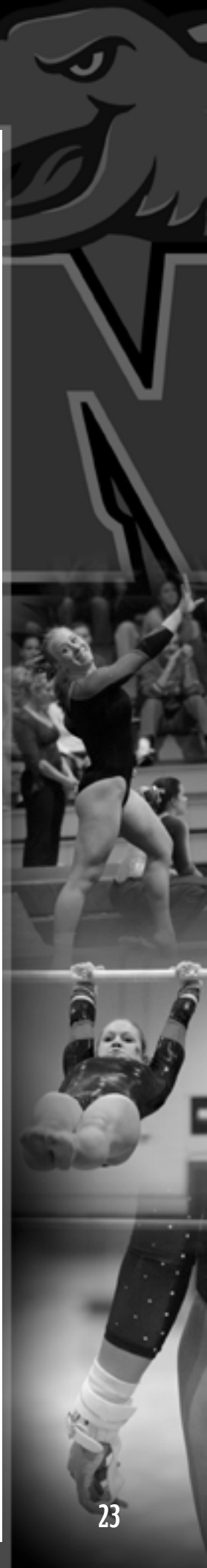

# 2005 MARYLAND GYMNASTICS

## ALL-TIME EAGL HONORS

### *EAGL Coach of the Year*

Bob Nelligan 1999

### *EAGL Outstanding Rookie Gymnast*

Leah Brill 2002

Gillian Cote 1999

Rachel Dolbin 1997

### *EAGL Champions*

Jill Fisher 2000 (floor), 2001 (floor)

Sarah Hoenig 2003 (beam)

Rachel Martinez 2003 (all-around, beam)

### *EAGL Gymnast of the Week*

Stacy Breidenbach 2/26/96

Megyn Byrnes 1/13/98

Gillian Cote 1/11/99, 2/15/99, 3/1/99, 3/14/00, 3/13/01, 2/5/02

**Rachel Martinez 3/18/03 3/25/03, 1/12/04, 2/16/04, 3/9/04**

Lisa Mealey 1/28/02

Laura Moon 2/22/99, 1/10/00, 2/22/00, 3/7/00

### *EAGL Specialist of the Week*

Sarah Hoenig 3/18/03, 2/2/04

### *EAGL Scholar Athlete of the Year*

Stacy Breidenbach 1998

Gillian Cote 2001, 2002

### *EAGL All-Academic Team*

Stacy Breidenbach 1996, 1997, 1998

Leah Brill 2002, 2003, 2004

Shannon Buckley 1999, 2000

Elize Burke 1998, 1999, 2000

Megyn Byrnes 1998

Stacey Celenski 2003

Kelly Conger 1997

Clare Cote 2001

Gillian Cote 1999, 2000, 2001, 2002

Denise Driscoll 1999

Jenny Engel 1996, 1999

Karyn Fein 1998, 1999, 2000

Catherine Gardner 2000, 2001, 2002

Alexandria Gatch 2004

Shelly Hernandez 1997, 1998, 1999, 2000

Sarah Hoenig 2003, 2004

Christine Holcombe 1998, 1999

Hilary Jameson 1996

Kit Johnson 1999, 2000, 2001, 2002

Ashley LeVine 2004

Cameron Logan 2003, 2004

Alyssa Mealey 1999, 2000, 2001, 2002

Lisa Mealey 1999, 2000, 2001, 2002

Laura Moon 1999, 2000

Alexis Moran 1998

Jodi Morgan 2000

Ashley Oberdorff 2002, 2004

Mandy Pascual 2002, 2003, 2004

Meg Quinlan 1996

Rebecca Ruppert 2003, 2004

Chrissy Samwell 2002

Katherine Schroeder 2001, 2002, 2003, 2004

Ginny Scott 2003, 2004

Rachel Sibert 2001, 2002, 2003, 2004

Marisa St. Louis 2004

Jenny Wright 1997

### *All-EAGL First Team*

Stacy Breidenbach 1996 (beam), 1997 (beam)

Megyn Byrnes 1998 (all-around, bars)

Gillian Cote 1999 (all-around, bars, beam, floor), 2000 (all-around, bars, vault), 2001 (vault), 2002 (bars, all-around)

Marisa DiNatale 1996 (floor)

Karyn Fein 1998 (beam)

Jill Fisher 2000 (floor), 2001 (floor)

Sarah Hoenig 2002 (beam), 2003 (beam), 2004 (beam)

Christine Holcombe 1998 (all-around)

Kit Johnson 1999 (vault, beam)

**Rachel Martinez 2003 (floor, all-around), 2004 (all-around, bars, floor, vault)**

Alyssa Mealey 2002 (bars)

Lisa Mealey 2002 (vault, bars, all-around)

Laura Moon 1999 (all-around, beam), 2000 (all-around, beam)

Alexis Moran 1996 (bars)

**Mandy Pascual 2003 (bars), 2004 (bars)**

### *All-EAGL Second Team*

Stacy Breidenbach 1996 (all-around), 1998 (beam)

Megyn Byrnes 1996 (bars), 1997 (all-around, bars)

Gillian Cote 1999 (vault), 2000 (beam, floor), 2001 (bars, all-around)

Marisa DiNatale 1996 (beam)

Rachel Dolbin 1997 (bars)

Jenny Engel 1998 (floor)

Jill Fisher 2000 (beam), 2001 (beam)

**Alexandria Gatch 2003 (beam)**

Shelly Hernandez 1997 (vault)

Sarah Hoenig 2004 (floor, vault)

Kit Johnson 2001 (vault)

**Rachel Martinez 2003 (vault, bars), 2004 (beam)**

Alyssa Mealey 2000 (bars), 2001 (bars), 2002 (bars)

Lisa Mealey 2001 (bars, all-around), 2002 (floor)

Laura Moon 1999 (bars, floor)

2000 (bars, vault)

Alexis Moran 1998 (bars)

**Ginny Scott 2004 (Floor)**

## TEEP SPOTLIGHT JILL FISHER

Maryland's First Perfect 10

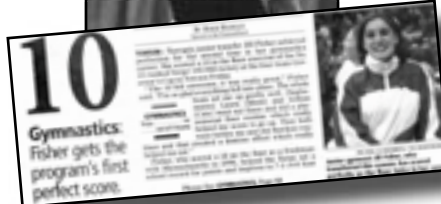

- Scored first perfect 10 in Maryland history on the floor exercise at the Governor's Cup at North Carolina on Feb. 4, 2000.
- Scored first perfect 10 at the EAGL Championships at North Carolina on March 24, 2001.
- First Maryland gymnast to earn two consecutive perfect 10's (March 19, 2001 against George Washington and March 24, 2001 at the EAGL Championships).
- In just two years at Maryland, Fisher earned a 9.9 or higher on floor twenty times.
  - Finished the 2000 regular season as the No. 1 floor competitor in the nation.
  - Finished the 2001 post-season as the No. 4 floor competitor in the nation.
  - One of the first two gymnasts to earn NCAA All-American honors.

# ALL-TIME ROSTER

Susie Abramowitz	1985
Suzanne Abrams	1980
Ashly Albert	1997-98
Jill Andrews	1980-83



Jill Andrews

Becky Bacon	2001
Wendy Barg	1994
Bonnie Bernstein	1989-92
Tara Boerger	1995
Cora Bonstein	1985-88
Erin Borschow	1989-91
Pamela Bradley	1997
Kathleen Brand	1981
Stacy Breidenbach	1995-98
<b>Leah Brill</b>	<b>2002-present</b>
Shannon Buckley	1997-2000
Elize Burke	1997-2000
Megyn Byrnes	1995-98



Cora Bonstein

Kelley Callaway	1995-98
Cindy Carapellucci	1981-83
Linda Carter	1986-88
Carolyn Cassanese	1983
Susan Casselberry	1977
Heidi Cayouette	1980-82
Stacey Celenski	2000-2003
Denise Cheng	1994
Karen Coccia	1975-77
Anne Coffey	1996
Ginger Collins	1992-93
<b>Rachel Colon</b>	<b>2004-present</b>
Ronanne Comerford	1987-90
Kelly Conger	1997
Clare Cote	2001
Gillian Cote	1999-2002
Betty Corteguera	1989-92
Wendy Crump	1980

Suzanne Davison	1982
Joy Dawson	1997
Kerry Day	1986
Marisa DiNatale	1993-96
Rachel Dolbin	1997-2000
Beth Dougherty	1995
Denise Driscoll	1997-99

Stacy Eichwald	1993-94
Jenny Engel	1996-99



Jenny Engel

Debi Farling	1983-86
Karyn Fein	1998-2000
<b>Angie Ferg</b>	<b>2004-Present</b>
Kathy Finerman	1983-84
Jill Fisher	2000-01
J. J. Flentke	1989-91



Sara Gingrich

Catherine Gardner	2000-2003
<b>Alexandria Gatch</b>	<b>2003-present</b>
Janet Gessford	1975-77
Sally Gilbert	1994-95
Sara Gingrich	1997
Diana Gobbet	1976
Judith Ann Grove	1977

Jan Hammond	1983-86
Lisa Harty	1985-86
Shelly Hernandez	1997-2000
Kelli Berry Hill	1978-80
Gail Hoffman	1977
Christine Holcombe	1996-2000
Sarah Hoenig	2001-2004
Kathy Hudson	1984-87
Jenni Huff	1982-85
Katherine Hurley	1982-83

Dayna Kim Isaacs	1977
------------------	------

Hilary Jameson	1993-96
Joy Johnson	1978
Kit Johnson	1999-2002



Hilary Jameson

Julie Kane	1981-84
Meredith Karp	1993-95
Catherine King	1980
Kara Klaus	1991-95
Kristine Konn	1992-94
Marilyn Kotolich	1975
Sarah Krims	1990-93

Nicole Lefcourt	1991-95
Marianne Legan	1978
Susan Leibeskind	1977
<b>Ashley LeVine</b>	<b>2004-Present</b>
Cameron Logan	2003-2004
Jennifer Lorion	1991-96
Leanne Lustica	1984-87



Alyssa Mealey

<b>Rachel Martinez</b>	<b>2003-present</b>
Shannon Mastrogianis	1985-88
Kathy McGuire	1975-77
Sarah McNeil	1981-82
Alyssa Mealey	1999-2002
Lisa Mealey	1999-2002
Jenn Messina	1994-95
Leslie Mitchell	1989-91
Sandy Mitchell	1983-86
Patricia Mohelski	1981
Stacey Mont	1982-83
Laura Moon	1999-2000
Patricia Mooney	1977
Alexis Moran	1995-98
Jodi Morgan	1998-2001
Holly Morris	1978-82
Donna Mosley	1981-82
Darcie Muro	1986-87
Jenna Murphy	1998-99

Beth Nacincik	1977
Kim Navarol	1975-77

Ashley Oberdorff	2002-present
Amy Obregon	1981

Mandy Pascual	2002-present
Patty Petrone	1983
Patty Prestigiacomio	1978

Meg Quinlan	1994-96
-------------	---------

Yvonne Raner	1986-89
--------------	---------

Wendy Reinitz	1980
Kathy Richardson	1981-84
Michelle Ritenour	1984
Jade Rosser	1996-97
Lisa Ruderman	1993-94
<b>Rebecca Ruppert</b>	<b>2003-present</b>



Jade Rosser

Robbi Saiki	1987-90
Chrissy Samwell	1999-2002
Karen Sauer	1983
<b>Ginny Scott</b>	<b>2003-present</b>
Catherine Schroeder	2001-2004
Ruth Shladovsky	1982-85
Rachel Sibert	2001-2004
Kristi Skowronski	2003-2004
Kimberly Smith	1980
Paula Smith	1986-89
Sherry Sonnendecker	1975
Donna Stark	1978
<b>Marisa St. Louis</b>	<b>2004-present</b>
Robin Swick	1985-88



Catherine Schroder

Nancy Totaro	1986-87
Amy Trantarella	1994

Lauren Urbaniak	1995-98
-----------------	---------

Vicky Volentine	1986-89
Diane Volpe	1989-92

Beth Walls	1996-97
Dana Walton	1988-90
Lequita Williams	2002-03
Kathy Wilson	1978-80
Jenny Wright	1994-98

Stephanie Young	1986-89
Arousha Youssefi	1993

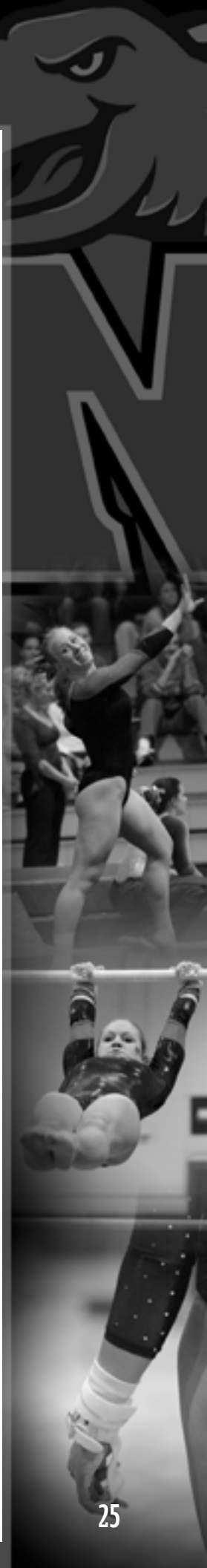

# 2005 MARYLAND GYMNASTICS

## ALL-TIME TOP TEAM SCORES

### Overall

1.	<b>Stanford</b>	<b>197.375</b>	<b>3/6/04</b>
2.	Temple	197.125	3/10/00
3.	at George Washington	196.650	3/12/03
4.	George Washington	196.500	3/19/01
5.	<b>Iowa</b>	<b>196.325</b>	<b>2/14/04</b>
6.	Rutgers	196.200	3/11/01
7.	Rhode Island	196.100	2/16/02
8.	<b>EAGL Championships</b>	<b>196.025</b>	<b>3/20/04</b>
	George Washington Pennsylvania, North Carolina	196.025	3/8/03
10.	Governor's Cup at Towson	195.950	2/4/00
11.	EAGL Championships	195.875	3/24/01
12.	NCAA Regionals	195.850	4/7/01
13.	Texas Women's, James Madison, Towson	195.825	2/22/03
14.	<b>George Washington</b>	<b>195.800</b>	<b>3/3/04</b>
	James Madison	195.800	3/9/01
16.	EAGL Championships	195.775	3/29/03
17.	<b>Temple, James Madison, Towson</b>	<b>195.750</b>	<b>1/31/04</b>
	Rutgers	195.750	3/15/03
19.	at George Washington	195.675	2/7/00
20.	Florida, George Washington, Rhode Island	195.575	3/13/99
21.	Towson	195.500	3/16/01
	George Washington	195.500	2/19/01
23.	EAGL Championships	195.475	3/27/99
24.	at Wolfpack Invitational	195.425	3/6/99

### Vault

1.	<b>Stanford</b>	<b>49.175</b>	<b>3/6/04</b>
2.	Rutgers	49.075	3/11/01
3.	<b>Iowa</b>	<b>49.025</b>	<b>2/14/04</b>
	NCAA Regionals	49.025	4/7/01
5.	Florida, George Washington, Rhode Island	48.975	3/13/99
6.	Temple	48.950	3/10/00
7.	<b>Governor's Cup at Towson</b>	<b>48.925</b>	<b>2/7/04</b>
	<b>Temple, James Madison, Towson</b>	<b>48.925</b>	<b>1/31/04</b>
9.	Towson, Rhode Island, Temple	48.900	3/16/01
	EAGL Championships	48.900	3/18/00
11.	<b>NCAA Regionals</b>	<b>48.875</b>	<b>4/3/04</b>
	George Washington	48.875	3/12/03
13.	George Washington	48.850	3/19/01
	James Madison	48.850	3/9/01
15.	<b>Ohio State, Pittsburgh</b>	<b>48.825</b>	<b>1/10/04</b>
	Texas Women's, James Madison, Towson	48.825	2/22/03
	Rhode Island	48.825	2/16/02
18.	Rutgers	48.800	3/15/03
	Penn State	48.800	3/3/01
	Governor's Cup at Towson	48.800	2/4/00
	EAGL Championships	48.800	3/27/99
22.	George Washington	48.775	3/3/04
	at Towson	48.775	2/26/99
	George Washington	48.775	2/17/99
25.	Radford	48.750	3/15/97

### Uneven Bars

1.	<b>Stanford</b>	<b>49.325</b>	<b>3/6/04</b>
	Temple	49.325	3/10/00
3.	<b>EAGL Championships</b>	<b>49.300</b>	<b>3/20/04</b>
4.	Texas Women's, James Madison, Towson	49.275	2/22/03
	Governor's Cup	49.275	2/2/02
6.	George Washington, Pennsylvania, North Carolina	49.225	3/8/03
	George Washington	49.225	3/19/01
8.	at George Washington	49.200	3/12/03
9.	Penn State	49.175	3/3/01
10.	Florida, George Washington, Rhode Island	49.175	3/13/99
11.	at Wolfpack Invitational	49.175	3/6/99
12.	Rhode Island	49.150	2/16/02
13.	Rutgers	49.100	3/15/03
	at EAGL Championships	49.100	3/18/00
	Radford	49.100	1/28/00

16.	at Temple	49.075	2/16/00
	Governor's Cup at Towson	49.075	2/4/00
18.	<b>Iowa</b>	<b>49.050</b>	<b>2/14/04</b>
	EAGL Championships at North Carolina	49.050	3/24/01
20.	at Towson, Rhode Island, Temple	49.025	3/16/01
	at George Washington	49.025	2/7/00
22.	<b>Temple, James Madison, Towson</b>	<b>48.975</b>	<b>1/31/04</b>
23.	<b>at West Virginia, Michigan</b>	<b>48.950</b>	<b>2/22/04</b>
	at NCAA Southeast Regional Championships	48.950	4/7/01
	at Nebraska, Arizona State, California	48.950	2/28/99

### Balance Beam

1.	Rutgers	49.500	3/15/03
2.	at EAGL Championships	49.425	3/27/99
3.	at George Washington	49.375	3/12/03
4.	<b>Stanford</b>	<b>49.350</b>	<b>3/6/04</b>
5.	at Radford	49.325	1/9/99
6.	<b>NCAA Southeast Regionals</b>	<b>49.300</b>	<b>3/20/04</b>
	Temple	49.300	3/10/00
8.	at Wolfpack Invitational	49.225	3/6/99
9.	George Washington	49.200	1/25/02
10.	George Washington, Pennsylvania, North Carolina	49.175	3/8/03
11.	Rhode Island	49.125	2/16/02
	George Washington	49.125	3/19/01
	Rutgers	49.125	3/11/01
14.	at Penn State, Rhode Island	49.025	3/9/02
15.	<b>George Washington</b>	<b>49.000</b>	<b>3/3/04</b>
	James Madison	49.000	3/9/01
	Temple & West Virginia	49.000	2/13/99
18.	<b>EAGL Championships</b>	<b>48.925</b>	<b>3/20/04</b>
	Towson, Rutgers, William & Mary	48.925	3/16/02
	at West Virginia, James Madison & Kent State	48.925	2/10/02
	at George Washington	48.925	2/7/00
	Governor's Cup at Towson	48.925	2/4/00
23.	<b>Iowa</b>	<b>48.900</b>	<b>2/14/04</b>
	at Towson	48.900	3/21/03
25.	<b>Temple, James Madison, Towson</b>	<b>48.875</b>	<b>1/31/04</b>
	<b>North Carolina</b>	<b>48.875</b>	<b>1/24/04</b>
	at NCAA Southeast Region Championships	48.875	4/7/01

### Floor Exercise

1.	Temple	49.550	3/10/00
2.	<b>Stanford</b>	<b>49.525</b>	<b>3/6/04</b>
3.	<b>George Washington</b>	<b>49.425</b>	<b>3/3/04</b>
4.	<b>EAGL Championships</b>	<b>49.375</b>	<b>3/20/04</b>
	EAGL Championships	49.375	3/18/00
	James Madison & West Virginia	49.375	3/2/00
7.	<b>Iowa</b>	<b>49.350</b>	<b>2/14/04</b>
8.	EAGL Championships	49.325	3/24/01
9.	<b>West Virginia, Michigan</b>	<b>49.300</b>	<b>2/22/04</b>
	George Washington	49.300	3/19/01
11.	<b>Air Force, Pittsburgh, NC State</b>	<b>49.275</b>	<b>3/12/04</b>
12.	<b>Rutgers</b>	<b>49.225</b>	<b>2/28/04</b>
	Towson, Rutgers, William & Mary	49.225	3/16/02
	James Madison	49.225	3/9/01
15.	at George Washington	49.200	3/12/03
	Georgia, Temple	49.200	1/27/02
	Rutgers	49.200	3/11/01
	Penn State	49.200	3/3/01
19.	Governor's Cup at Towson	49.150	2/4/00
20.	<b>Governor's Cup at Towson</b>	<b>49.100</b>	<b>2/7/04</b>
	at George Washington	49.100	2/7/00
22.	<b>George Washington</b>	<b>49.075</b>	<b>2/11/04</b>
	at George Washington	49.075	2/13/02
	at Temple	49.075	2/16/00
	Florida, George Washington, Rhode Island	49.075	3/13/99

**Bold** indicates marks set last season.

# 2005 MARYLAND GYMNASTICS

## ALL-TIME TOP INDIVIDUAL SCORES

### All-Around

1.	Rachel Martinez	EAGL Championships	39.625	3/29/03
	Rachel Martinez	Rutgers	39.625	3/15/03
	Gillian Cote	Temple	39.625	3/10/00
4.	Rachel Martinez	Stanford	<b>39.600</b>	<b>3/6/04</b>
5.	Rachel Martinez	EAGL Championships	<b>39.550</b>	<b>3/20/04</b>
	Rachel Martinez	George Washington	<b>39.550</b>	<b>3/3/04</b>
7.	Rachel Martinez	at George Washington	39.525	3/12/03
	Rachel Martinez	Texas Women's, JMU, Towson	39.525	2/22/03
	Gillian Cote	George Washington	39.525	3/19/01
10.	Rachel Martinez	at George Washington	<b>39.500</b>	<b>2/11/04</b>
	Rachel Martinez	Governor's Cup at Towson	<b>39.500</b>	<b>2/7/04</b>
	Laura Moon	Temple	39.500	3/10/00
	Laura Moon	James Madison, Western Michigan	39.500	3/2/00
14.	Rachel Martinez	Iowa	<b>39.475</b>	<b>2/14/04</b>
	Gillian Cote	Rutgers	39.475	3/11/01

### Vault Score

1.	Rachel Martinez	at George Washington	<b>9.950</b>	<b>2/11/04</b>
2.	Rachel Martinez	at EAGL Championships	<b>9.925</b>	<b>3/20/04</b>
	Rachel Martinez	EAGL Championships	9.925	3/29/03
4.	Rachel Martinez	Stanford	<b>9.900</b>	<b>3/6/04</b>
	Rachel Martinez	George Washington	<b>9.900</b>	<b>3/3/04</b>
	Rachel Martinez	Iowa	<b>9.900</b>	<b>2/14/04</b>
	Rachel Martinez	Governor's Cup at Towson	<b>9.900</b>	<b>2/7/04</b>
	Rachel Martinez	Texas Women's, JMU, Towson	9.900	2/22/03
	Rachel Martinez	Rutgers	9.900	3/15/03
	Rachel Martinez	at Towson	9.900	3/22/03
	Gillian Cote	Rutgers	9.900	3/11/01
12.	Rachel Martinez	Air Force, Pittsburgh, NC State	<b>9.875</b>	<b>3/12/04</b>
	Gillian Cote	George Washington	9.875	3/19/01
	Gillian Cote	Temple	9.875	3/10/00
15.	Rachel Martinez	at Rutgers	<b>9.850</b>	<b>2/28/04</b>
	Rachel Martinez	at North Carolina	<b>9.850</b>	<b>1/24/04</b>
	Rachel Martinez	at Ohio State, Pittsburgh	<b>9.850</b>	<b>1/10/04</b>
	Rachel Sibert	at George Washington	9.850	3/12/03
	Lisa Mealey	Governor's Cup at Maryland	9.850	2/2/02
	Lisa Mealey	Georgia, Temple	9.850	1/27/02
	Kit Johnson	at NCAA Southeast Regional	9.850	4/7/01
	Jill Fisher	at Towson, Rhode Island, Temple	9.850	3/16/01
	Jill Fisher	Rutgers	9.850	3/11/01
	Jill Fisher	Temple	9.850	3/10/00
	Gillian Cote	James Madison & Western Michigan	9.850	3/2/00
	Laura Moon	Governor's Cup at Towson	9.850	2/4/00
	Laura Moon	Florida, G. Washington & Rhode Island	9.850	3/13/99
	Laura Moon	George Washington	9.850	2/17/99
	Shelly Hernandez	Radford	9.850	3/15/97

### Uneven Bars

1.	Mandy Pascual	Stanford	<b>9.925</b>	<b>3/6/04</b>
	Rachel Martinez	at West Virginia, Michigan	<b>9.925</b>	<b>2/22/04</b>
	Mandy Pascual	Texas Women's, JMU, Towson	9.925	2/22/03
	Mandy Pascual	at George Washington	9.925	3/12/03
	Lisa Mealey	at WVU, James Madison & Kent St.	9.925	2/10/02
	Gillian Cote	at EAGL Championships at UNC	9.925	3/24/01
	Lisa Mealey	Penn State	9.925	3/3/01
	Gillian Cote	Temple	9.925	3/10/00
	Laura Moon	Temple	9.925	3/10/00
10.	Rachel Martinez	at Rutgers	<b>9.900</b>	<b>2/28/04</b>
	Mandy Pascual	West Virginia	9.900	2/14/03
	Kristi Skowronski	George Washington, Penn., UNC	9.900	3/8/03
	Kristi Skowronski	at George Washington	9.900	3/12/03
	Rachel Martinez	Texas Women's, JMU, Towson	9.900	2/22/03
	Gillian Cote	EAGL Championships at Towson	9.900	3/23/02
	Gillian Cote	Rhode Island	9.900	2/16/02
	Gillian Cote	Governor's Cup at Maryland	9.900	2/2/02

	Lisa Mealey	Governor's Cup at Maryland	9.900	2/2/02
	Lisa Mealey	Georgia & Temple	9.900	1/27/02
	Lisa Mealey	George Washington	9.900	1/25/02
	Gillian Cote	George Washington	9.900	3/19/01
	Lisa Mealey	George Washington	9.900	3/19/01
	Lisa Mealey	Rutgers	9.900	3/11/01
	Gillian Cote	James Madison	9.900	3/9/01
	Alyssa Mealey	Temple	9.900	3/10/00
	Laura Moon	at Temple	9.900	2/16/00
	Gillian Cote	Radford	9.900	1/28/00
	Gillian Cote	Florida, G. Washington, Rhode Island	9.900	3/13/99
	Gillian Cote	at Wolfpack Invitational	9.900	3/6/99
	Gillian Cote	at Nebraska, Arizona State, California	9.900	2/28/99

### Balance Beam

1.	Sarah Hoenig	Air Force, Pittsburgh, NC State	<b>9.950</b>	<b>3/12/04</b>
	Kit Johnson	George Washington	9.950	1/25/02
	Gillian Cote	at Radford	9.950	1/9/99
4.	Rachel Martinez	Air Force, Pittsburgh, NC State	<b>9.925</b>	<b>3/12/04</b>
	Sarah Hoenig	Stanford	<b>9.925</b>	<b>3/6/04</b>
	Sarah Hoenig	at North Carolina	<b>9.925</b>	<b>1/24/04</b>
	Sarah Hoenig	at George Washington	9.925	3/12/03
	Sarah Hoenig	Rutgers	9.925	3/15/03
	Sarah Hoenig	EAGL Championships	9.925	3/29/03
	Rachel Martinez	EAGL Championships	9.925	3/29/03
	Gillian Cote	Governor's Cup at Maryland	9.925	2/2/02
	Laura Moon	James Madison and Western Michigan	9.925	3/2/00
	Gillian Cote	at George Washington	9.925	2/7/00
	Gillian Cote	EAGL Championships	9.925	3/27/99
	Kit Johnson	EAGL Championships	9.925	3/27/99
	Kit Johnson	at Wolfpack Invitational	9.925	3/6/99

### Floor Exercise

1.	Jill Fisher	at EAGL Championships at UNC	10.00	3/24/00
	Jill Fisher	George Washington	10.00	3/19/01
	Jill Fisher	at Governor's Cup at Towson	10.00	2/4/00
4.	Jill Fisher	at EAGL Championships	9.975	3/18/00
	Gillian Cote	Temple	9.975	3/10/00
6.	Rachel Martinez	at EAGL Championships	<b>9.950</b>	<b>3/20/04</b>
	Rachel Martinez	Stanford	<b>9.950</b>	<b>3/6/04</b>
	Rachel Martinez	George Washington	<b>9.950</b>	<b>3/3/04</b>
	Rachel Martinez	Rutgers	9.950	3/15/03
	Gillian Cote	Georgia & Temple	9.950	1/27/02
	Jill Fisher	Rutgers	9.950	3/11/01
	Jill Fisher	James Madison	9.950	3/9/01
	Jill Fisher	Temple	9.950	3/10/00
	Jill Fisher	James Madison, Western Michigan	9.950	3/2/00
	Jill Fisher	at Temple	9.950	2/16/00
	Jill Fisher	at George Washington	9.950	2/7/00
17.	Ginny Scott	Air Force, Pittsburgh, NC State	<b>9.925</b>	<b>3/12/04</b>
	Ginny Scott	Stanford	<b>9.925</b>	<b>3/6/04</b>
	Ginny Scott	George Washington	<b>9.925</b>	<b>3/3/04</b>
	Rachel Martinez	at West Virginia, Michigan	<b>9.925</b>	<b>2/22/04</b>
	Rachel Martinez	EAGL Championships	9.925	3/29/03
	Gillian Cote	Towson, Rutgers, William & Mary	9.925	3/16/02
	Alyssa Mealey	Georgia, Temple	9.925	1/27/02
	Jill Fisher	at Towson, Rhode Island, Temple	9.925	3/16/01
	Gillian Cote	James Madison	9.925	3/9/01
	Jill Fisher	Penn State	9.925	3/3/01
	Laura Moon	Temple	9.925	3/10/00
	Jill Fisher	at Michigan	9.925	2/26/00
	Jill Fisher	at New Hampshire	9.925	2/12/00
	Gillian Cote	at Governor's Cup	9.925	2/4/00
	Jill Fisher	Radford	9.925	1/28/00

**Bold** indicates marks set last season.

# 2005 MARYLAND GYMNASTICS

## ALL-TIME SCORES

### 1976 (6-7 overall)

1/22	68.70	William Paterson	58.45	W
		Georgetown	31.25	W
1/25	68.20	Frostburg State	63.10	W
1/29	66.21	Towson State	80.39	L
2/4	62.00	Princeton	59.10	W
		Pennsylvania	41.30	W
2/15	70.10	Madison	72.65	L
		Rutgers	68.40	W
2/18	56.74	Temple	69.33	L
		Glassboro State	63.70	L
2/22	75.85	UMBC	79.05	L
2/26	73.70	West Chester State	88.35	L
3/5	75.62	Trenton State	80.72	L
3/19-21	75.00	EAIAW Regional Champs (16th out of 30 teams)		

### 1977 (6-8 overall)

1/24	66.17	Frostburg State	62.83	W
1/27	54.40	at Rutgers	76.65	L
1/31	67.55	Pennsylvania	61.45	W
		William Paterson	59.85	W
2/3	101.10	Georgetown	49.10	W
		Towson State	127.50	L
2/6		Glassboro State		
2/12	106.10	at UMBC	94.20	W
2/14	64.45	at Madison	77.55	L
2/16		at Princeton		
2/21	69.65	at UMBC	74.85	L
2/25	73.00	Towson State	95.35	L
2/28	66.13	at West Chester State	94.46	L
		at Massachusetts	98.90	L
3/1	104.65	Madison	108.8	L
		Georgetown	34.80	W
3/3		Trenton State		
3/18-20		EAIAW Regional Champs @ Cornell		

### 1977-78 (10-3-1 overall)

1/28	125.00	Trenton State	113.7	W
1/21	116.30	Geo. Washington	47.05	W
1/28	116.36	North Carolina	127.14	L
		Duke	110.06	W
2/4	124.55	Frostburg State	98.60	W
		Glassboro State	97.35	W
2/10	124.75	Madison	123.60	W
		Virginia Tech	92.50	W
2/14	126.65	West Chester State	125.50	W
2/18	127.90	Towson State	129.85	L
		Rutgers	128.35	L
		Geo. Washington	53.40	W
2/24	126.35	Slippery Rock	126.35	T
		William Paterson	87.80	W

### 1978-79 (11-7 overall)

1/27	113.40	at Trenton	111.45	W
1/23	110.55	at Pittsburgh	129.70	L
1/24	113.15	at Slippery Rock	121.60	L
		vs. Youngstown State	102.50	W
1/25	123.35	at Kent State	132.80	L
1/27	113.10	at Frostburg	102.65	W
		vs. UMBC	91.80	W
2/10	105.50	at Glassboro State	69.00	W
2/13	118.45	West Chester State	122.55	L
		Duke	114.20	W
2/15	121.35	Geo. Washington	92.50	W
2/17	118.45	Rutgers	116.00	W
		James Madison	108.95	W
2/21	118.30	North Carolina	125.45	L
		William Paterson	92.15	W
2/26	122.20	Towson State	126.40	W
2/28	110.20	at Temple	125.95	L
		vs. Pennsylvania	96.70	W

### 1979-80 (11-14 overall)

12/1	105.90	at Pittsburgh Invitational		
		at Pittsburgh	133.15	L
		vs. West Virginia	127.10	L
		vs. James Madison	122.70	L
12/6	118.25	Trenton State	102.10	W
		Frostburg State	96.95	W

12/8	116.75	Pittsburgh	125.90	L
		New Hampshire	121.45	L
1/11	121.35	at James Madison	122.15	L
		vs. East Carolina	117.90	W
		vs. Memphis State	115.25	W
		vs. Montgomery C.C.	90.95	W
1/17	118.50	at Geo. Washington	90.15	W
		vs. Georgetown	74.83	W
1/24	117.10	at North Carolina	123.85	L
1/25	122.00	at Duke	127.20	L
		vs. Clemson	65.35	W
2/2	120.50	Slippery Rock	122.50	L
2/12	112.05	at West Chester State	131.55	L
2/16	121.50	Kent State	123.05	L
		Virginia Tech	86.70	W
2/23	124.80	vs. Rhode Island	129.6	L
		at Rutgers	125.6	L
3/8	123.50	vs. West Virginia	134.80	L
		at Pennsylvania	114.50	W
		vs. Temple	78.90	W

### 1980-81 (9-7 overall)

12/6	118.0	at Pittsburgh	136.15	L
		vs. Alabama	130.32	L
1/17	123.80	North Carolina	122.95	W
1/18	122.60	at Navy	101.70	W
1/20	128.10	Geo. Washington	92.80	W
1/23	134.60	East Carolina	113.10	W
1/31	129.60	at Hofstra	117.90	W
2/2	122.30	at New Hampshire	129.65	L
2/7	130.55	Duke	132.85	L
2/10	121.50	West Chester State	125.40	L
2/14	131.40	James Madison	124.55	W
2/28	130.00	Rutgers	121.40	W
		Georgetown	71.35	W
3/7	129.25	West Virginia	133.85	L
		Pennsylvania	130.80	L
		Temple	106.80	W
3/27-28	130.3	EAIAW Reg. @ Pitt. (7th place)		

### 1981-82 (19-6 overall)

12/4	130.00	Navy	94.25	W
1/9	131.45	Hofstra	96.15	W
1/16	132.15	Pittsburgh	123.45	W
1/22	124.25	Geo. Washington	117.45	W
1/30	134.15	New Hampshire	137.85	L
		Massachusetts	128.95	W
2/3	132.75	vs. North Carolina	133.20	L
		at NC State	129.15	W
2/5	133.50	Duke Invitational		
		vs. Alabama	140.30	L
		vs. West Virginia	131.70	W
		vs. Kentucky	129.85	W
		at Duke	forfeit	W
2/19	130.05	at James Madison	128.0	W
2/27	132.80	at Rutgers	122.00	W
		vs. Princeton	116.25	W
3/6	140.35	at West Virginia	141.95	L
		vs. Pennsylvania	135.55	W
		vs. Temple	112.75	W
3/19-20		Eastern Reg. AIAW Champs @ Clarion State		
	137.35	vs. West Virginia	139.25	L
		vs. Yale	138.35	L
		at Clarion	136.55	W
		vs. Rhode Island	135.50	W
		vs. Cornell	134.95	W
		vs. Pennsylvania	132.75	W
		vs. Northeastern	129.05	W

### 1982-83 (10-13 overall)

12/11	159.9	Auburn	155.7	W
		NC State	154.1	W
1/14	157.15	at Pittsburgh	163.7	L
		vs. Michigan	155.45	W
		vs. New Mexico	154.95	W
1/21	161.20	New Mexico	164.3	L
		Geo. Washington	126.3	W
1/25	158.85	at New Hampshire	173.35	L
1/29	166.40	at Massachusetts	169.80	L
		vs. Rhode Island	161.20	W
2/5	169.55	Red & White Classic @ Alabama		
		at Alabama	181.75	L

		vs. Georgia	178.25	L
		vs. Ohio St.	175.25	L
		vs. Nebraska	174.35	L
2/20		UCLA Invitational		
	166.4	vs. Utah	182.8	L
		at UCLA	178.85	L
		vs. USC	178.85	L
2/26	166.55	North Carolina	163.7	W
3/1	162.05	James Madison	139.7	W
3/5	160.05	vs. West Virginia	169.60	L
		at Temple	163.95	L
		vs. Pennsylvania	157.4	W
3/12	164.10	Cornell	156.55	W

### 1983-84 (19-14 overall)

12/3		at Cornell Invitational		
	170.10	at Cornell	163.45	W
		vs. Ithaca	157.25	W
		vs. Rhode Island	154.40	W
		vs. Cortland	152.20	W
12/17		Arizona Cactus Classic @ Arizona		
	174.15	at Arizona	180.2	L
		vs. San Diego State	172.5	W
		vs. Denver	171.65	W
		vs. Indiana	170.7	W
		vs. Montana	164.15	W
1/2		Shenandoah Inv. @ James Madison		
	167.15	vs. New Hampshire	167.95	L
		at James Madison	159.30	W
		vs. NC State	159.60	W
		vs. North Carolina	159.10	W
1/28	174.50	Rhode Island	164.95	W
		Massachusetts	164.60	W
		Duke	116.65	W
2/6		Red & White Classic @ Alabama		
	174.70	vs. Georgia	181.70	L
		at Alabama	181.45	L
		vs. Ohio St.	179.30	L
		vs. Oklahoma	177.45	L
		vs. Nebraska	174.75	L
		at Towson	157.10	W
		vs. Navy	129.80	W
2/11	174.9	at Geo. Washington	153.50	W
		vs. Youngstown	141.60	W
2/24		ACC Tournament @ North Carolina		
	173.85	vs. NC State	175.25	L
		at North Carolina	174.65	L
		vs. Duke	170.20	W
3/		NCAA Southeast Region Champs @ Florida		
	172.00	at Florida	187.95	L
		vs. Georgia	181.85	L
		vs. West Virginia	174.35	L
		vs. NC State	174.20	L
		vs. North Carolina	173.40	L

### 1984-85 (17-22 overall)

12/1		Cornell Invitational		
	171.40	vs. Rhode Island	171.30	W
		at Cornell	164.90	W
		vs. Ithaca	158.50	W
12/28		Aloha Gymfest @ Hawaii		
	172.05	vs. New Mexico	177.30	L
		vs. Oregon State	176.70	L
		vs. Louisiana State	176.00	L
		vs. Oklahoma	175.50	L
		vs. UCLA	174.10	L
		vs. Brigham Young	168.85	W
		vs. Montana	165.10	W
		vs. UC Santa Barbara	159.25	W
1/19		Shenandoah Valley Classic @ J. Madison		
	171.25	vs. West Virginia	172.80	L
		vs. Pittsburgh	171.10	L
		vs. Kent State	167.35	W
		vs. NC State	163.20	W
		at James Madison	137.15	W
1/26	172.85	at Rhode Island	174.05	L
		vs. Massachusetts	168.45	W
		Geo. Washington	165.85	W
2/1	176.30	Red & White Classic @ Alabama		
2/9	174.30	at Alabama	186.20	L
		vs. Georgia	185.00	L
		vs. Ohio St.	181.80	L

# 2005 MARYLAND GYMNASTICS

2/15	178.65	vs. Oklahoma Arizona Cactus Classic at Arizona	183.50	L
		vs. Oklahoma	183.35	L
		vs. Georgia	180.85	L
		vs. Ohio State	179.75	L
		vs. Brigham Young	176.65	W
		vs. USC	171.35	W
3/2	177.20	West Virginia Temple	179.40	L
		Pennsylvania	173.15	W
		at Kentucky	163.05	W
3/20	175.80	at Kentucky	179.10	L
		vs. Louisiana State	165.50	W
3/27	170.30	NCAA Southeast Region Champs @ Georgia	186.45	L
		vs. Florida	182.60	L
		at Georgia	182.60	L
		vs. North Carolina	176.15	L
		vs. West Virginia	174.80	L
		vs. Kentucky	167.50	W

## 1986 (12-17 overall)

1/11	168.85	vs. Arizona at Washington	182.05	L
		vs. Seattle	181.80	L
		vs. Washington	169.15	L
1/16	175.80	at California	179.50	L
		at Massachusetts	177.70	L
1/25	172.75	vs. Rhode Island	167.60	W
		vs. Rhode Island	161.95	W
2/2	180.25	at North Carolina	180.70	L
		vs. Georgia College	167.05	W
2/7	172.90	Red & White Classic @ Alabama	185.40	L
		at Alabama	183.05	L
		vs. Georgia	173.70	L
		vs. Illinois State	173.55	W
2/13	174.8	New Hampshire	173.55	W
2/16	177.0	at West Virginia	177.50	L
		vs. Pittsburgh	177.50	L
2/21	180.35	ACC Tournament @ NC State	182.35	L
		vs. North Carolina	173.05	W
		at NC State	157.10	W
3/1	174.9	at Geo. Washington	186.0	L
3/7	177.6	Georgia Bulldog Invitational	174.0	W
		at Georgia	156.95	W
		vs. Auburn	173.55	W
3/15	179.05	Geo. Washington	171.3	W
3/21	177.85	at Radford	166.55	W
		vs. NC State	166.55	W
3/29	180.95	NC State	186.80	L
4/5	179.50	NCAA Southeast Region Champs @ Florida	185.40	L
		vs. Georgia	180.65	L
		at Florida	180.40	L
		vs. North Carolina	180.40	L
		vs. Kentucky	178.40	W
		vs. West Virginia	178.40	W

## 1987 (18-10 overall)

1/12	169.65	at Geo. Washington	161.15	W
1/24	177.45	Rhode Island	168.75	W
		Massachusetts	164.40	W
1/31	174.65	vs. Penn State	178.40	L
		at New Hampshire	175.85	L
2/7	177.65	UMBC	163.60	W
2/14	179.00	West Virginia	176.70	W
2/21	181.75	Florida	183.30	L
		North Carolina	176.70	W
		Radford	166.05	W
2/28	177.35	at Temple	175.90	L
		vs. West Virginia	175.35	W
		vs. Pennsylvania	161.50	W
3/8	181.60	Georgia Bulldog Invitational	191.55	L
		at Georgia	183.75	L
		vs. Penn State	180.25	W
		vs. Auburn	179.00	W
		vs. North Carolina	177.05	W
3/15	178.70	Pittsburgh	175.80	W
		Towson State	175.80	W
3/22	181.10	at NC State	181.25	L
3/28	181.85	ACC Tournament at North Carolina	180.40	W
		vs. NC State	179.85	W
		at North Carolina	187.90	L
4/4	181.80	NCAA Southeast Region Champs @ Florida	186.70	L
		at Florida	182.30	L
		vs. Georgia	182.30	L
		vs. West Virginia	180.05	W
		vs. Kentucky	174.35	W
		vs. William & Mary	173.15	W
		vs. Towson State	173.15	W

## 1988 (17-12 overall)

1/7	175.75	Geo. Washington	176.25	W
1/10	176.25	vs. Penn State	176.65	L
		at West Virginia	175.00	W
		vs. Indiana (Pa.)	172.70	W
1/24	178.60	at Rhode Island	174.20	W
		vs. Massachusetts	166.15	W
1/27	175.05	at UMBC	170.20	W
1/31	182.90	vs. West Virginia	178.55	W
		at North Carolina	177.30	W
2/7	179.75	Towson State	181.95	L
		UMBC	168.95	W
		Navy	71.15	W
2/12	182.30	at Florida	189.25	L
		vs. Michigan State	186.55	L
2/27	185.85	Best Western Maryland Inn & Royal Pine	190.90	L
		Terrapin Invitational	189.45	L
		Louisiana State	178.65	W
		Georgia	183.90	L
		NC State	183.15	L
3/12	180.65	vs. Ohio State	184.95	W
		at Penn State	180.25	W
3/19	185.70	at Towson State	180.95	W
		vs. William & Mary	178.40	W
3/26	184.05	ACC Tournament @ Maryland	189.80	W
		North Carolina	189.80	W
		NC State	189.10	L
4/2	181.40	NCAA Southeast Region Champs @ Florida	184.40	L
		vs. Georgia	183.45	L
		at Florida	181.00	W
		vs. Towson State	178.00	W
		vs. Kentucky	181.00	W
		vs. West Virginia	178.00	W
		vs. North Carolina	178.00	W

## 1989 (20-11-1 overall)

1/13	181.50	Geo. Washington	178.50	W
		Rutgers	167.95	W
1/20	182.50	West Virginia	181.90	W
1/22	180.70	at Indiana (Pa.)	178.55	W
		vs. Navy	158.65	W
2/4	181.95	at Towson State	183.40	L
		vs. UMBC	170.55	W
		vs. Navy	166.05	W
2/11	183.90	Louisiana State	186.30	L
		Indiana (Pa.)	181.70	W
2/18	182.25	at Florida	192.30	L
		vs. Oklahoma	187.45	L
		vs. Minnesota	185.60	L
		vs. Michigan State	185.35	L
		vs. West Virginia	183.10	L
2/25	185.20	at Alabama	190.50	L
		vs. Wisconsin	185.20	T
3/4	185.25	Terrapin Invitational	182.60	W
		William & Mary	182.25	W
		North Carolina	181.90	W
		New Hampshire	180.75	W
		Geo. Washington	189.85	L
3/12	186.95	at Louisiana State	185.35	W
		vs. West Virginia	183.05	W
		vs. NC State	183.05	W
3/18	189.35	ACC Tournament @ NC State	188.15	W
		at NC State	185.75	W
		vs. North Carolina	188.15	W
3/25	186.15	NCAA Southeast Region Champs @ Georgia	193.20	L
		at Georgia	191.05	L
		vs. Florida	185.05	W
		vs. Towson State	182.80	W
		vs. Kentucky	182.30	W
		vs. NC State	181.55	W
		vs. West Virginia	181.55	W

## 1990 (6-7 overall)

1/14	178.80	Geo. Washington	175.60	W
		Rutgers	174.45	W
1/21	178.10	Indiana (Pa.)	179.90	L
2/3	182.05	Maryland State Meet	186.90	L
		Towson State	173.50	W
		UMBC	167.50	W
		Navy	192.60	L
2/11	182.10	Nebraska	191.50	L
		Oklahoma	189.30	L
2/16	178.10	Arizona State	181.80	W
2/24	182.45	Indiana (Pa.)	178.80	W
		NC State	178.80	W
		New Hampshire	178.80	W

3/2	183.25	Towson State	186.05	L
		Temple	180.30	L
3/6		Geo. Washington		L
3/16		West Virginia		W
3/23-3/24		ACC Tournament @ North Carolina		W
		North Carolina		W
		NC State		W
3/31	182.95	Towson State	187.00	L

## 1991 (15-17 overall)

1/19	184.30	Indiana (Pa.)	181.50	W
1/26	182.10	Geo. Washington Invitational	186.00	L
		at Geo. Washington	184.20	L
		vs. William & Mary	181.55	W
		vs. Temple	180.60	W
		vs. Indiana (Pa.)	179.75	W
		vs. Bridgeport	178.95	W
		vs. Yale	178.15	W
		vs. Pennsylvania		W
		Maryland State Games		W
2/2	185.80	vs. Towson State	187.45	L
		at Navy	174.55	W
2/9	183.95	Northern Illinois	187.60	L
2/14	186.40	UC Santa Barbara	183.15	W
2/23	185.50	Rutgers	180.15	W
		James Madison	179.95	W
3/1	180.05	vs. Auburn	187.55	L
		vs. West Virginia	184.95	L
		at Temple	183.65	L
3/8	184.80	Geo. Washington	185.55	L
3/15	186.70	ACC Tournament @ Maryland	185.35	W
		North Carolina	183.55	W
		NC State	185.75	W
3/21	185.80	at Indiana (Pa.)	185.75	W
3/23	183.90	ECAC Championships	189.55	L
		vs. Towson State	186.90	L
		vs. New Hampshire	183.95	L
		vs. William & Mary	179.80	W
		vs. Northeastern	179.15	W
		vs. James Madison	179.15	W
4/6	183.90	NCAA Southeast Region Champs @ Georgia	194.725	L
		at Georgia	191.175	L
		vs. Florida	189.775	L
		vs. West Virginia	187.300	L
		vs. Towson State	185.825	L
		vs. North Carolina	185.525	L
		vs. Geo. Washington	185.525	L

## 1992 (11-24 overall)

1/11	183.60	North Carolina	184.85	L
1/19	178.80	at William & Mary	180.05	L
1/24	183.15	vs. Geo. Washington	187.45	L
		vs. Temple	183.75	L
		at Pennsylvania	180.25	W
		vs. Bridgeport	180.15	W
		vs. William & Mary	179.40	W
		vs. Yale	179.30	W
		vs. Indiana (Pa.)	175.35	W
2/2	183.60	Towson State	188.90	L
		Navy	155.45	W
2/8	185.40	Temple	184.60	W
2/16	181.55	at Towson State	190.20	L
		vs. Temple	183.85	L
		vs. Cortland State	174.15	W
		vs. Air Force	172.60	W
		vs. Longwood	98.650	W
2/21	184.95	at North Carolina	188.25	L
		vs. William & Mary	185.45	L
3/4	183.20	at James Madison	186.50	L
3/6	187.75	Geo. Washington	190.65	L
3/10	176.10	at UCSB	186.75	L
		vs. Northern Illinois	186.60	L
		vs. UC-Santa Barbara	187.85	L
3/12	181.80	at Illinois State	182.85	L
		at NC State	190.35	L
3/21	183.85	vs. Geo. Washington	189.35	L
		vs. North Carolina	187.40	L
		vs. William & Mary	185.35	L
3/				

# 2005 MARYLAND GYMNASTICS

## 1993 (20-12 overall)

1/19	183.90	William & Mary	181.25	W
1/25	183.10	at Radford	181.05	W
1/29		Geo. Washington Invitational		
	183.30	at Geo. Washington	185.85	L
		vs. NC State	184.25	L
		vs. Temple	181.95	W
		vs. Pennsylvania	178.55	W
		vs. Yale	178.40	W
		vs. Indiana (Pa.)	172.75	W
2/7		Maryland State Games at Towson State		
	182.00	at Towson State	186.25	L
		vs. Geo. Washington	186.15	L
		vs. Navy	162.45	W
2/14	187.55	North Carolina	183.95	W
2/20		Towson Invitational		
	186.55	at Towson State	189.20	L
		vs. North Carolina	186.80	L
		vs. William & Mary	185.35	W
		vs. James Madison	184.70	W
		vs. Temple	184.40	W
		vs. Pennsylvania	182.85	W
2/27	181.95	at Temple	181.40	W
3/6	187.55	vs. Geo. Washington	190.55	L
		at NC State	190.40	L
		vs. Central Michigan	189.65	L
		vs. James Madison	188.65	L
		vs. William & Mary	187.40	W
		vs. North Carolina	186.50	W
3/11	188.55	Radford	179.40	W
3/20		ECAC Championships at Towson State		
	187.90	at Towson State	191.25	L
		vs. New Hampshire	189.70	L
		vs. William & Mary	187.30	W
		vs. Pittsburgh	187.20	W
		vs. James Madison	186.45	W
		vs. Vermont	186.35	W

## 1994 (13-24-1 overall)

1/22	180.40	at Towson State	186.125	L
1/27		Geo. Washington Invitational		
	180.925	vs. William & Mary	185.775	L
		at Geo. Washington	185.200	L
		vs. Temple	182.025	L
		vs. Pennsylvania	180.825	W
		vs. Yale	180.400	W
		vs. Bridgeport	178.025	W
2/4		Maryland State/Beltway Games		
	184.825	Towson State	186.650	L
		Geo. Washington	184.850	L
2/18		Towson State Invitational		
	183.25	at Towson State	189.075	L
		vs. Geo. Washington	185.075L	L
		vs. Temple	184.300	L
		vs. Pennsylvania	183.250	T
		vs. North Carolina	182.800	W
		vs. William & Mary	182.700	W
2/25	183.90	William & Mary	184.175	L
3/3	184.075	Temple	184.575	L
3/8	183.50	Geo. Washington	187.400	L
3/12		Bubble Invitational @ NC State		
	183.50	@ NC State	191.425	L
		vs. Geo. Washington	188.150L	L
		vs. James Madison	186.575	L
		vs. North Carolina	186.200	L
		vs. Yale	182.975	W
		vs. Pittsburgh	182.450	W
3/19	186.025	Massachusetts	187.575	L
		North Carolina	184.550	W
		Northeastern	183.675	W
		Vermont	182.975	W
3/25		ACC Inv. Tournament @ North Carolina		
	183.975	at North Carolina	187.925	L
		vs. NC State	186.925	L
		vs. Radford	183.300	W
4/15		USAG National Collegiate Championships @ Texas Women's Univ.		
	184.050	at Texas Women's Univ.	189.475L	L
		vs. Seattle Pacific	185.700	L
		vs. Sacramento St.	185.500	L
		vs. Centenary	185.100	L
		vs. UC Davis	184.400	L
		vs. Air Force	181.825	W
		vs. Bridgeport	181.550	W

## 1995 (23-14 overall)

1/13	169.30	at Temple	182.500	L
		vs. Rutgers	174.275	L
1/28		Geo. Washington Invitational		
	184.70	at Geo. Washington	186.400	L
		vs. Temple	184.975	L
		vs. William & Mary	181.775	W
		vs. Pennsylvania	180.500	W
		vs. So. Connecticut	178.850	W
		vs. Springfield	174.600	W
2/5	186.10	vs. Towson State	189.025	L
		at Geo. Washington	185.400	W
2/12	187.375	at North Carolina	186.325	W
2/18		Towson State Invitational		
	183.35	at Towson State	190.700	L
		vs. Geo. Washington	187.325L	L
		vs. North Carolina	182.875	W
		vs. William & Mary	182.875	W
		vs. Temple	181.700	W
		vs. Pennsylvania	177.550	W
		Temple	184.125	W
2/24	185.15	Bubble Invitational @ NC State		
3/4		at NC State	192.275	L
	189.475	vs. Geo. Washington	189.350W	W
		vs. North Carolina	185.725	W
		vs. Yale	182.475	W
3/8	188.30	Geo. Washington	188.575	L
3/12	187.125	North Carolina	185.850	W
		James Madison	185.725	W
3/18	185.475	Yale	182.450	W
		Cornell	168.400	W
3/21		ACC Tournament @ NC State		
	188.50	at NC State	192.775	L
		vs. North Carolina	187.775	W
		vs. Radford	184.775	W
4/13		USAG Collegiate Championships @ North Texas		
	186.20	vs. Texas Women's U.	190.100L	L
		vs. Seattle Pacific	189.025	L
		vs. Sacramento St.	188.075	L
		vs. Bridgeport	187.325	L
		vs. UC Davis	183.650	W
		vs. Air Force	183.025	W
		vs. So. Connecticut	182.725	W
1996 (25-24 overall)				
1/21	188.025	Radford	178.625	W
1/27		Geo. Washington Invitational		
	186.65	at Geo. Washington	190.725	L
		vs. William & Mary	187.25	L
		vs. So. Connecticut	183.65	W
		vs. Bridgeport	183.45	W
		vs. Temple	183.10	W
		vs. Pennsylvania	176.85	W
2/3		Governor's Cup @ Towson State		
	188.425	at Towson State	191.625	L
		vs. North Carolina	188.075	W
2/17		Towson Invitational		
	189.65	at Towson State	191.625	L
		vs. Geo. Washington	190.725L	L
		vs. William & Mary	188.400	W
		vs. Temple	182.275	W
		vs. Pennsylvania	179.450	W
2/24	190.75	Temple	185.525	W
3/2		Bubble Invitational @ NC State		
	190.275	vs. Geo. Washington	190.775L	L
		at NC State	190.75	L
		vs. William & Mary	188.225	W
		vs. Western Michigan	187.925W	W
		vs. Pittsburgh	187.075	W
		vs. James Madison	187.350	W
		Geo. Washington	188.750	W
3/12	192.325	Pittsburgh	190.575	W
3/16	193.30	James Madison	189.925	W
		Indiana (Pa.)	177.600	W
		at NC State	193.750	L
3/23	191.10	vs. North Carolina	190.575	W
		vs. William & Mary	189.175	W
		vs. Radford	185.625	W
3/30		EAGL Championships @ West Virginia		
	192.15	at West Virginia	194.600	L
		vs. Towson State	193.725	L
		vs. NC State	192.300	L
		vs. New Hampshire	191.700	W
		vs. North Carolina	189.300	W
		vs. Pittsburgh	189.150	W
		vs. Rutgers	188.000	W

4/13		NCAA Southeast Region Championships		
	189.90	vs. Georgia	196.950	L
		vs. Florida	193.375	L
		vs. Kentucky	193.925	L
		vs. Towson State	192.650	L
		vs. West Virginia	191.875	L
		vs. NC State	191.875	L
4/21		NIT @ Southeast Missouri State		
	189.70	vs. Towson State	194.525	L
		vs. Iowa	194.150	L
		vs. SE Missouri State	193.575L	L
		vs. Illinois-Chicago	192.300	L
		vs. Boise State	192.275	L
		vs. Illinois	191.400	L
		vs. Northern Illinois	190.475	L

## 1997 (11-19 overall)

1/19	190.775	Rhode Island	183.475	W
1/25	189.90	vs. New Hampshire	192.050	L
		at Pittsburgh	190.575	L
		vs. Bowling Green	188.650	W
2/2	188.675	Towson State	189.050	L
2/9	190.650	at Towson State	189.450	L
2/9		Governor's Cup @ North Carolina		
	190.65	vs. Towson State	194.475	L
		at North Carolina	192.825	L
		vs. NC State	190.200	W
2/16	191.175	vs. Oregon State	194.375	L
		at Michigan State	193.025	L
		vs. Geo. Washington	191.400L	L
2/23		Towson Invitational		
	189.45	at Towson State	193.950	L
		vs. Geo. Washington	190.825L	L
		vs. Pennsylvania	185.900	W
		vs. William & Mary	184.475	W
		vs. Temple	184.625	W
3/1		Bubble Invitational @ NC State		
	190.35	at NC State	195.475	L
		vs. Geo. Washington	192.575L	L
		vs. William & Mary	189.959	W
		vs. Radford	186.900	W
3/11	192.775	Northern Illinois	192.150	W
3/15	193.80	Radford	187.075	W
3/25		EAGL Championships @ NC State		
	191.775	vs. West Virginia	196.000	L
		at NC State	195.100	L
		vs. New Hampshire	193.100	L
		vs. Pittsburgh	192.850	L
		vs. North Carolina	192.325	L
		vs. Towson	192.100	L
		vs. Rutgers	190.050	W
1998 (22-18 overall)				
1/9	188.575	Towson	185.125	W
1/16	184.90	vs. James Madison	182.500	W
		at Temple	178.920	W
		vs. Ursinus	165.625	W
1/24	189.90	at Rhode Island	190.175	L
1/30	191.35	at Florida	195.575	L
2/7		Governor's Cup @ Maryland		
	191.70	NC State	192.125	L
		Towson	191.675	W
		North Carolina	190.650	W
		at West Virginia	194.975	L
		vs. Auburn	190.125	W
		vs. Radford	186.600	W
2/22		Towson Invitational		
	190.925	at Towson	192.200	L
		vs. Geo. Washington	190.100W	W
		vs. Pennsylvania	185.725	W
		vs. Temple	183.500	W
		vs. Yale	185.025	W
2/24	192.05	at Geo. Washington	194.150	L
		vs. Radford	188.500	W
		vs. Eastern Michigan	187.700W	W
2/27		Bermuda Invitational		
	189.30	vs. Towson	191.850	L
		vs. New Hampshire	190.725	L
3/7		Bubble Invitational @ NC State		
	192.075	at NC State	195.450	L
		vs. James Madison	184.900	W
		vs. Radford	184.225	W
		vs. William & Mary	183.400	W
		Geo. Washington	193.200	W
3/11	193.475	EAGL Championships @ Rutgers		
3/21		vs. West Virginia	195.500	L
	192.675	vs. New Hampshire	193.850	L
		vs. NC State	193.825	L

# 2005 MARYLAND GYMNASTICS

	vs. Towson	192.450	W	3/18
	vs. Pittsburgh	192.225	W	
	vs. North Carolina	190.975	W	
	at Rutgers	190.875	W	
4/4	NCAA Southeast Region Champs @ Georgia			
190.10	at Georgia	198.575	L	
	vs. Florida	197.075	L	
	vs. NC State	195.125	L	
	vs. West Virginia	194.800	L	
	vs. Kentucky	192.150	L	
	vs. Geo. Washington	191.150L		

## 1999 (29-13 overall)

1/9	192.375	at Radford	185.125	W
1/23	189.825	at George Washington Invitational		
		North Carolina	189.475	W
		William & Mary	186.650	W
		at George Washington	186.150W	
		Temple	185.400	W
		Pennsylvania	183.300	W
1/31	188.400	at UCLA	192.350	L
		Washington	191.475	L
		UC Santa Barbara	183.575	W
2/7	193.200	Governor's Cup @ NC State		
		at NC State	193.550	L
		vs. North Carolina	193.225	L
		vs. Towson	192.875	W
2/13	195.175	West Virginia	193.100	W
		Temple	183.150	W
2/17	194.600	George Washington	192.175	W
2/26	194.500	at Towson	194.875	L
2/28	195.200	at Nebraska	195.725	L
		vs. Arizona State	195.250	L
		vs. California	188.850	W
3/6	195.425	Wolfpack Invitational @ NC State		
		at NC State	195.375	W
		vs. James Madison	190.325	W
		vs. William & Mary	189.825	W
		vs. Radford	189.650	W
		vs. Pennsylvania	187.850	W
3/13	195.575	Florida	196.225	L
		George Washington	192.975	W
		Rhode Island	192.250	W
3/20	193.100	at West Virginia	195.400	L
		Ball State	191.625	W
		Rutgers	191.425	W
3/27	195.475	EAGL Championships @ Maryland		
		NC State	196.050	L
		New Hampshire	194.800	W
		North Carolina	194.675	W
		Towson	194.325	W
		West Virginia	194.100	W
		Pittsburgh	192.850	W
		Rutgers	192.375	W
4/10	194.125	NCAA Southeast Region Champs @ WVU		
		Alabama	196.625	L
		at West Virginia	195.275	L
		NC State	194.900	L
		Ohio State	193.050	W
		Towson	192.850	W

## 2000 (19-12 overall)

1/8	193.550	Towson	192.225	W
1/14	191.950	at Arizona State	194.700	L
		vs. Stanford	193.275	L
		vs. Ohio State	192.000	L
1/17	192.925	at Southern Utah	192.575	W
1/28	194.175	Radford	182.825	W
1/30	192.000	at Radford	187.450	W
2/4	195.950	Governor's Cup @ Towson		
		at Towson*	194.775	W
		vs. North Carolina*	193.750	W
		vs. NC State*	191.525	W
2/7	195.675	at Geo. Washington	194.300	W
2/12	191.925	at New Hampshire*	194.600	L
		vs. Geo. Washington	192.500	L
		vs. Bowling Green	192.475	L
2/16	195.000	at Temple	186.300	W
2/26	193.000	at Michigan	197.275	L
3/2	195.050	Western Michigan	193.625	W
		James Madison	190.300	W
3/10	197.125	Temple	189.225	W

	EAGL Championships @ Pittsburgh			
	at Pittsburgh	195.275	L	
	NC State	196.000	L	
	West Virginia	194.700	W	
	Towson	195.025	W	
	New Hampshire	194.550	W	
	North Carolina	194.475	W	
	Rutgers	191.625	W	
4/1	NCAA Southeast Region Champs @ Georgia			
193.775	at Georgia	196.725	L	
	Brigham Young	194.700	L	
	Towson	194.325	L	
	NC State	193.475	W	
	George Washington	191.650	W	

## 2001 (19-10 overall)

1/13	191.925	at Denver	194.175	L
		Washington	192.900	L
		California	191.650	W
1/20	188.875	at Rhode Island	191.525	L
1/26	193.750	Radford	65.900	W
2/3	194.100	Governor's Cup @ North Carolina		
		at North Carolina	194.450	L
		Towson	194.225	L
		NC State	192.700	W
2/8	192.275	George Washington	194.550	L
2/19	191.700	at George Washington	194.750L	
3/3	195.500	Penn State	195.350	W
3/9	195.800	James Madison	191.225	W
3/11	196.200	Rutgers	191.600	W
3/16	195.500	at Towson	194.950	W
		Rhode Island	191.075	W
		Temple	185.400	W
3/19	196.500	George Washington	196.000	W
3/24	195.875	EAGL Championships @ North Carolina		
		at North Carolina	193.325	W
		West Virginia	196.375	L
		Towson	194.600	W
		New Hampshire	194.375	W
		NC State	193.275	W
		Rutgers	191.825	W
		Pittsburgh	191.025	W
4/7	195.850	NCAA Southeast Region Champs @ Florida		
		at Florida	196.650	L
		Georgia	197.775	L
		George Washington	194.675	W
		Iowa	193.775	W
		NC State	193.500	W

## 2002 (21-9 overall)

1/20	189.475	at Texas Women's	189.675	L
1/25	194.550	Geo. Washington	193.850	W
1/27	194.875	Georgia	196.475	L
		Temple	189.950	L
2/2	195.300	Governor's Cup @ Maryland		
		North Carolina	194.675	W
		NC State	194.825	W
		Towson	190.575	W
2/10	193.875	at West Virginia	194.400	L
		James Madison	187.550	W
		Kent State	193.775	W
2/13	195.350	at Geo. Washington	194.875	W
2/16	196.100	Rhode Island	189.225	W
2/23	192.500	at Rutgers	190.450	W
		Ursinus	183.225	W
		Cortland	182.425	W
3/1	192.925	at Florida	196.100	L
		Georgia	196.300	L
		Iowa State	194.975	L
3/9	194.075	at Penn State	195.800	L
		vs. Rhode Island	191.500	W
3/16	195.325	Towson	192.275	W
		Rutgers	190.275	W
		William & Mary	192.225	W
3/23	194.825	EAGL Championships @ Towson		
		North Carolina	196.425	L
		West Virginia	196.025	L
		NC State	194.725	W
		New Hampshire	194.375	W
		Pittsburgh	194.275	W
		Rutgers	192.700	W
		at Towson	192.350	W

## 2003 (15-12-1 overall)

1/10	190.450	Bahamas Breeze Invitational		
		Louisiana State	194.600	L
		Illinois	190.125	W
		Towson	190.225	W
1/17	191.900	at NC State	193.850	L
		Ohio State	192.275	L
1/25	193.450	Temple	190.525	W
1/31	191.425	at Georgia	196.425	L
2/8	194.300	Governor's Cup @ Towson		
		NC State	195.675	L
		North Carolina	196.775	L
		Towson	194.575	L
2/14	193.775	West Virginia	192.975	W
2/22	195.825	Texas Women's	190.225	W
		James Madison	190.600	W
		Towson	195.400	W
3/1	193.250	George Washington	193.950	L
3/8	196.025	George Washington	193.675	W
		Pennsylvania	188.200	W
		North Carolina	194.925	W
3/12	196.650	at George Wash.	195.475	W
3/15	195.750	Rutgers	193.825	W
3/21	194.350	at Towson	196.625	L
3/29	195.775	EAGL Championships @ New Hampshire		
		NC State	196.675	L
		North Carolina	196.025	L
		New Hampshire	196.750	L
		Towson	195.775	T
		West Virginia	196.650	W
		Pittsburgh	193.975	W
		Rutgers	193.025	W
4/12	193.825	NCAA Southeast Regionals @ Georgia		
		NC State	193.525	W
		Georgia	197.125	L
		Ohio State	193.650	W
		North Carolina	194.900	L
		Florida	194.925	L

## 2004 (13-16 overall)

1/10	192.825	at Ohio State	193.775	L
		Pittsburgh	193.450	L
1/17	194.650	at Denver	195.975	L
1/24	194.375	at North Carolina	194.900	L
1/31	195.750	Towson	194.275	W
		Temple	189.300	W
		James Madison	188.950	W
2/7	195.350	9th Annual Governor's Cup @ Towson		
		North Carolina	195.975	L
		NC State	195.225	W
		Towson	193.350	W
2/11	192.975	Geo. Washington	195.400	W
2/14	196.325	Iowa	197.150	L
2/22	196.375	at West Virginia	194.950	L
		Michigan	196.200	L
2/28	193.925	at Rutgers	195.100	L
		Temple	192.425	W
		Bridgeport	189.500	W
3/3	195.800	Geo. Washington	195.350	W
3/6	197.775	Stanford	197.375	L
3/12	195.350	NC State	197.125	L
		Pittsburgh	195.700	L
		Air Force	192.800	W
3/20	196.025	EAGL Championships @ Pittsburgh		
		West Virginia	197.050	L
		North Carolina	196.725	L
		NC State	196.600	L
		Pittsburgh	196.050	L
		New Hampshire	195.950	W
		Towson	194.650	W
		Rutgers	192.475	W
4/3	194.575	NCAA South Regionals @ Florida		
		UCLA	197.325	L
		Nebraska	196.375	L
		North Carolina	196.350	L
		West Virginia	195.275	L
		NC State	194.375	W



# 2005 MARYLAND GYMNASTICS

## SERIES RECORDS

Team	W	L	T	Team	W	L	T	Team	W	L	T	Team	W	L	T
Air Force	4	0	0	Georgetown	5	0	0	Montgomery CC	1	0	0	Southern Utah	1	0	0
Alabama	0	8	0	George Washington	34	29	0	Navy	10	0	0	Springfield	1	0	0
Arizona	0	3	0	Georgia	0	22	0	Nebraska	0	5	0	Stanford	0	2	0
Arizona State	0	3	0	Georgia College	1	0	0	New Hampshire	8	15	0	Temple	27	12	0
Auburn	4	1	0	Glassboro State	2	1	0	New Mexico	1	2	0	Texas Women's	1	3	0
Ball State	1	0	0	Hofstra	2	0	0	Northeastern	4	0	0	Towson	24	41	1
Boise State	0	1	0	Illinois-Champlain	1	1	0	North Carolina	33	28	0	Trenton State	3	1	0
Bowling Green	1	1	0	Illinois-Chicago	0	1	0	NC State	26	27	0	UCLA	0	1	0
Bridgeport	6	1	0	Illinois State	0	2	0	Northern Illinois	1	3	0	UMBC	7	2	0
Brigham Young	2	1	0	Indiana	1	0	0	Ohio State	1	7	0	Ursinus	2	0	0
California-Berkeley	2	1	0	Indiana (Pa.)	11	1	0	Oklahoma	0	6	0	USC	1	1	0
UC-Davis	1	1	0	Iowa	1	2	0	Oregon State	0	2	0	Utah	0	1	0
UCLA	0	3	0	Iowa State	0	1	0	Penn State	1	5	0	Vermont	2	0	0
UC-Santa Barbara	3	2	0	Ithaca	2	0	0	Pennsylvania	23	1	1	Virginia Tech	2	0	0
Centenary College	0	1	0	James Madison	21	6	0	Pittsburgh	11	14	0	Washington	0	4	0
Central Michigan	0	1	0	Kent State	2	2	0	Princeton	2	0	0	West Chester State	1	5	0
Clarion	1	0	0	Kentucky	4	5	0	Radford	18	0	0	Western Michigan	2	0	0
Clemson	1	0	0	Longwood	1	0	0	Rhode Island	13	4	0	West Virginia	15	29	0
Cornell	5	0	0	Louisiana State	1	5	0	Rutgers	21	5	0	William Paterson	4	0	0
Cortland State	3	0	0	Madison College	1	3	0	Sacramento State	0	2	0	William & Mary	20	9	0
Denver	1	2	0	Massachusetts	6	3	0	San Diego State	1	0	0	Wisconsin	0	0	1
Duke	5	2	0	Memphis State	1	0	0	Seattle	0	1	0	Yale	8	1	0
East Carolina	2	0	0	Michigan	1	2	0	Seattle Pacific	0	2	0	Youngstown State	2	0	0
Eastern Michigan	1	0	0	Michigan State	0	3	0	Slippery Rock	0	2	1				
Florida	0	16	0	Minnesota	0	1	0	SE Missouri State	0	1	0				
Frostburg State	5	0	0	Montana	2	0	0	Southern Connecticut	3	0	0				

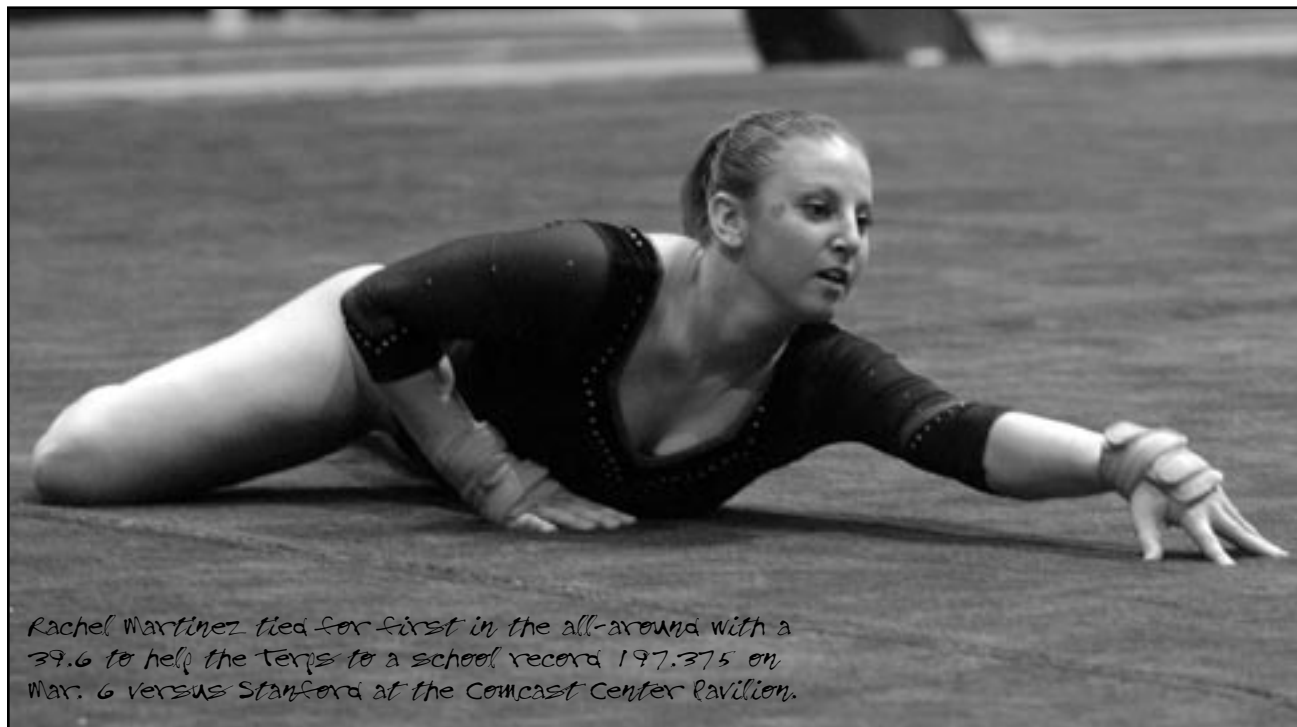

*Rachel Martinez tied for first in the all-around with a 39.6 to help the Terps to a school record 197.375 on Mar. 6 versus Stanford at the Comcast Center Pavilion.*

## 2005 OPPONENT PROFILES

### Alaska Anchorage

Location: Anchorage, Alaska  
 Nickname: Seawolves  
 Home Arena: Wells Fargo Sports Complex  
 Conference: Mountain Pacific Sports Federation  
 Colors: Green & Gold  
 Head Coach: Paul Stoklos (Arizona '81)  
 Assistant Coach: Tami Monette  
 2004 Dual Record: 8-11  
 Letterwinners Ret./Lost: 7/3  
 Gymnastics SID: Nate Sagan  
 SID Phone: 907-786-4625  
 SID Fax: 907-563-4565  
 SID Email: nate@uaa.alaska.edu  
 Website: www.goseawolves.com

### Arizona

Location: Tucson, Ariz.  
 Nickname: Wildcats  
 Home Arena: McKale Memorial Center  
 Conference: Pac-10  
 Colors: Cardinal, Navy  
 Head Coach: Bill Ryden (Arizona State '83)  
 Overall Record/Seasons: 69-92-3/6  
 Record at School/Seasons: Same  
 Assistant Coaches: John Court, Colleen Johnson, Jessamyn Salter  
 2004 Record: 13-10-2  
 Letterwinners Ret./Lost: 12/3  
 Gymnastics SID: Tom Duddleston  
 SID Phone: 520-621-4163  
 SID Fax: 520-621-2681  
 SID Email: tduddles@arizona.edu  
 Website: www.arizonaathletics.com

### Arizona State

Location: Tempe, Ariz.  
 Nickname: Sun Devils  
 Home Arena: Wells Fargo Arena  
 Conference: Pac-10  
 Colors: Maroon & Gold  
 Head Coach: John Spini (Arizona State '76)  
 Overall Record/Seasons: 299-109-2/24  
 Record at School/Seasons: Same  
 Assistant Coach: Shelly Eaton  
 2004 Dual Record: 10-6  
 Letterwinners Ret./Lost: 8/4  
 Gymnastics SID: Mark Brand  
 SID Phone: 480-965-0966  
 SID Fax: 480-965-5408  
 SID Email: mark.brand@asu.edu  
 Website: www.thesundevils.com

### Boise State

Location: Boise, Idaho  
 Nickname: Broncos  
 Home Arena: Boise State Pavilion  
 Conference: Western Gymnastics Conference  
 Colors: Blue & Orange  
 Head Coach: Yvonne Sandmire (Arizona State '78)  
 Record at School/Seasons: 191-173-1/17  
 Assistant Coaches: Bill Steinbech, Tina Bird  
 2004 Record: 10-13  
 2004 Conference Finish: First  
 Letterwinners Ret./Lost: 11/3  
 Gymnastics SID: Lori Orr Hays  
 SID Phone: 208-426-3438  
 SID Fax: 208-426-3361  
 SID Email: lhays@boisestate.edu  
 Website: www.broncosports.com

### Brockport

Location: Brockport, NY  
 Nickname: Golden Eagles  
 Home Arena: Tuttle North  
 Conference: ECAC  
 Colors: Green & Gold  
 Head Coach: John Feeney (Brockport '76)  
 Assistant Coaches: Ben Wineburg, Sue Wade, Bill Cowden  
 2004 Record: 13-8  
 2004 Conference Finish: First  
 Gymnastics SID: Morgan Lunsford  
 SID Phone: 716-395-2218  
 SID Fax: 716-395-2160  
 SID Email: mlunsfor@brockport.edu  
 Website: brockport.edu/athletics

### George Washington

Location: Washington, D.C.  
 Nickname: Colonials  
 Home Arena: Charles E. Smith Center  
 Conference: EAGL  
 Colors: Buff & Blue  
 Head Coach: Margie Cunningham (Penn State '82)  
 Overall Record/Seasons: 353-215  
 Record at School/Seasons: Same  
 Assistant Coach: Barry Kistler  
 2004 Record: 16-8  
 Letterwinners Ret./Lost: 10-4  
 Gymnastics SID: Ian Hoffer  
 SID Phone: 202-994-9003  
 SID Fax: 202-994-2713  
 SID Email: ihoffer@gwu.edu  
 Website: www.GWsports.com

### James Madison

Location: Harrisonburg, Va.  
 Nickname: Dukes  
 Home Arena: Sinclair Gymnasium  
 Conference: ECAC  
 Colors: Purple and Gold  
 Head Coach: Roger Burke (Cortland State '84)  
 Overall Record/Seasons: 34-88/11  
 Record at School/Seasons: Same  
 Assistant Coach: Greg Bosch  
 2004 Record: 1-16  
 2004 Conference Finish: 5th  
 Letterwinners Ret./Lost: 15/5  
 Gymnastics SID: John Roberts  
 SID Phone: 540-568-6154  
 SID Fax: 540-568-3703  
 Website: www.jmusports.com

### Michigan

Location: Ann Arbor, Mich.  
 Nickname: Wolverines  
 Home Arena: Crisler Arena  
 Conference: Big Ten  
 Colors: Maize and Blue  
 Head Coach: Bev Plocki (West Virginia '87)  
 Overall Record/Seasons: 276-74/15  
 Record at School/Seasons: Same  
 Assistant Coach: Scott Sherman  
 2004 Record: 14-6  
 2004 Conference Finish: 1st  
 Letterwinners Ret./Lost: 9/2  
 Gymnastics SID: Richard Retyi  
 SID Phone: 734-615-0680  
 SID Fax: 734-647-1188  
 SID Email: rretyi@umich.edu  
 Website: www.mgoblue.com

### Minnesota

Location: Minneapolis, Minn.  
 Nickname: Golden Gophers  
 Home Arena: Sports Pavilion  
 Conference: Big Ten  
 Colors: Maroon & Gold  
 Co-Head Coach: Jim Stephenson (Iowa State '73)  
 Co-Head Coach: Meg Stephenson (Iowa State '81)  
 Record as Co-Head Coaches: 109-85-1/7  
 Jim's Overall Record at Minn.: 168-156-1/12  
 Record at School/Seasons: Same  
 Assistant Coach: Doug Day  
 2004 Record: 8-18  
 2004 Conference Finish: 4th  
 Letterwinners Ret./Lost: 7/4  
 Gymnastics SID: Sara Berhow  
 SID Phone: 612-625-5560  
 SID Fax: 612-625-0359  
 SID Email: berho002@umn.com  
 Website: www.gophersports.com

### North Carolina

Location: Chapel Hill, N.C.  
 Nickname: Tarheels  
 Home Arena: Carmichael Auditorium  
 Conference: EAGL  
 Colors: Carolina Blue and White  
 Head Coach: Derek Galvin (North Carolina '76)  
 Overall Record/Seasons: 256-155/23  
 Record at School/Seasons: Same  
 Assistant Coach: Penny Jernigan  
 2004 Record: 22-1  
 2004 Conference Finish: 2nd  
 Letterwinners Ret./Lost: 12/4  
 Gymnastics SID: Kim Conrad  
 SID Phone: 919-962-2123  
 SID Fax: 919-962-0612  
 SID Email: Conrad1@email.unc.edu  
 Website: www.tarheelblue.com

### NC State

Location: Raleigh, N.C.  
 Nickname: Wolfpack  
 Home Arena: Reynolds Coliseum  
 Conference: EAGL  
 Colors: Red and White  
 Head Coach: Mark Stevenson (Iowa '78)  
 Overall Record/Seasons: 339-197/24  
 Record at School: Same  
 Assistant Coach: Todd Henry  
 2004 Record: 20-12  
 2004 EAGL Championship: 3rd  
 Letterwinners Returning/Lost: 6/7  
 Gymnastics SID: Brian Reinhardt  
 SID Phone: 919-515-2102  
 SID Fax: 919-515-2898  
 SID Email: brian\_reinhardt@ncsu.edu  
 Web Site: www.GoPack.com

### Ohio State

Location: Columbus, Ohio  
 Nickname: Buckeyes  
 Home Arena: St. John Arena  
 Conference: Big Ten  
 Colors: Scarlet and Gray  
 Head Coach: Carey Fagan  
 Record at School/Seasons: First Season  
 Assistant Coaches: William Lorenz and Joe Santos  
 2004 Record: 9-7-1  
 2004 Big Ten Championship: 7th  
 Letterwinners Ret./Lost: 10/3  
 Gymnastics SID: Tim Stried  
 SID Phone: 614-292-0134  
 SID Fax: 614-292-8547  
 SID Email: stried.3@osu.edu  
 Website: www.ohiostatebuckeyes.com

### Penn State

Location: University Park, Pa.  
 Nickname: Nittany Lions  
 Home Arena: Rec Hall  
 Conference: Big Ten  
 Colors: Blue & White  
 Head Coach: Steve Shephard  
 Overall Record/Seasons: 151-105-2/12  
 Record at School/Seasons: Same  
 Assistant Coaches: Jessica Bastardi  
 2004 Record: 11-6-2  
 2004 Conference Record: 1-0-1  
 Big Ten Championship: 2nd  
 Letterwinners Ret./Lost: 12/1  
 Gymnastics SID: Jen Armsen  
 SID Phone: 814-865-1757  
 SID Fax: 814-863-3165  
 SID Email: jma19@psu.edu  
 Website: www.gopsusports.com

### Pittsburgh

Location: Pittsburgh, Pa.  
 Nickname: Panthers  
 Home Arena: Fitzgerald Field House  
 Conference: EAGL  
 Colors: Blue and Gold  
 Head Coach: Debbie Yohman (Clarion '77)  
 Overall Record/Seasons: 210-285-1/21  
 Record at School/Seasons: 165-251-1/18  
 Assistant Coaches: Jared Cassidy, Bethany Wagner  
 2004 Record: 17-11-1  
 2004 EAGL Record: 8-7-1  
 Letterwinners Ret./Lost: 6/6

Gymnastics SID: Brad Cuprik  
 SID Phone: 412-648-1018  
 SID Fax: 412-648-8248  
 SID Email: bcuprik@athletics.pitt.edu  
 Website: www.pittsburghpanthers.com

### Rhode Island

Location: Kingston, R.I.  
 Nickname: Rams  
 Home Arena: Mackal Fieldhouse  
 Conference: Atlantic 10  
 Colors: Light Blue, Dark Blue & White  
 Head Coach: Chelle Kassabian (Virginia '90)  
 Overall Record/Seasons: 18-38/3  
 Record at School: Same  
 Assistant Coach: Kelly Labowitz  
 2004 Record: 6-11  
 Letterwinners Returning/Lost: 11/4  
 Gymnastics SID: Vicki Smith  
 SID Phone: 401-874-5356  
 SID Fax: 401-874-5354  
 SID Email: vsmith@mail.uri.edu  
 Web Site: www.GoRhody.com

### Rutgers

Location: New Brunswick, N.J.  
 Nickname: Scarlet Knights  
 Home Arena: Livingston Recreation Center  
 Conference: EAGL  
 Colors: Scarlet  
 Head Coach: Chrystal Chollet-Norton (East Stroudsburg '73)  
 Overall Record/Seasons: 214-193/28  
 Record at School: 164-163/18  
 Assistant Coaches: Mary Peters, Eric Patterson  
 2004 Record: 17-6  
 2004 Conference Finish: 8th  
 Letterwinners Returning/Lost: 23/3  
 Gymnastics SID: Hasim Phillips  
 SID Phone: 732-445-7885  
 SID Fax: 732-445-3063  
 SID Email: hphillips@scarletknights.com  
 Web Site: www.scarletknights.com

### Temple

Location: Philadelphia, Pa.  
 Nickname: Owls  
 Home Arena: McGonigle Hall  
 Conference: Independent  
 Affiliation: ECAC  
 Colors: Cherry & White  
 Head Coach: Ken Anderson (Southern Connecticut '78)  
 Overall Record/Seasons: 237-262/21  
 Record at School/Seasons: 216-154/19  
 Assistant Coach: Aaron Murphy  
 2004 Record: 14-14  
 Letterwinners Ret./Lost: 13/2  
 Gymnastics SID: Mike Billingsley  
 SID Phone: 215-204-7445  
 SID Fax: 215-204-7499  
 SID Email: larrydoc@temple.edu  
 Website: www.owlsports.com

### Towson

Location: Towson, Md.  
 Nickname: Tigers  
 Home Arena: Towson Center  
 Conference: ECAC  
 Colors: Gold, White & Black  
 Head Coach: Dick Filbert (Towson '71)  
 Overall Record/Seasons: 364-112-2/22  
 Record at School/Seasons: Same  
 Assistant Coaches: Lynda Filbert, Joel Young  
 2004 Record: 14-11  
 Letterwinners Ret./Lost: 12/3  
 Gymnastics SID: Dan O'Connell  
 SID Phone: 410-704-3861  
 SID Fax: 410-704-2200  
 SID Email: doconnell@towson.edu  
 Website: www.TowsonTigers.com



# COMCAST CENTER



Maryland's new student activities building and home of Maryland Athletics was completed in fall 2002. Comcast Center's main arena provides a seating capacity of 17,950 fans for basketball, and will serve as a campus site for university special events and select community events.

The 1,500-seat Comcast Center Pavilion serves as home to the Terps' gymnastics, wrestling and volleyball teams, and the Nextel Heritage Hall multi-purpose room (capacity 400) is equipped to host banquets, press conferences, large meetings and serve as a pre-game restaurant suite overlooking the competition arena.

The Comcast Center also houses the university's athletics administration offices and includes a 7,000-square-foot Academic Support Center, providing an enhanced study atmosphere for the school's nearly-700 student-athletes on 25 teams.

The Terrapins' first public event for basketball was its annual Midnight Madness celebration. Both basketball teams have state-of-the-art facilities at

their fingertips including locker room and lounge areas, training areas complete with jacuzzis, and outstanding weight training facilities.

Twenty suites provide enhanced viewing and entertainment capabilities for Maryland fans. Maryland's student seating capacity accommodates 4,000, with students ringing the first 10 rows around the floor and a majority of seats on the arena's west wall.

Comcast Center is an excellent place for alumni and fans to enjoy their favorite sports and share their common Terrapin spirit. Visitors will learn about the men and women who have made Maryland Athletics great as they stroll through the dramatic Terrapin Walk of Fame and History. And the Terrapin Team Store, located just off the soaring three-level atrium lobby, allows visitors to outfit their pride. Maryland has once again reclaimed the status of having the best student activities center and athletics home in the country.

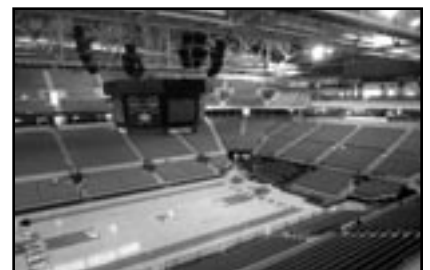

The main arena at Comcast Center



The pavilion where competitions are held



The Terrapin Team Shop



Former Terps gymnast Gillian Cote is one of many former Maryland student-athletes and coaches to be featured on the Comcast Center's Wall of Fame and History.

# STRENGTH & CONDITIONING

One of the most unique aspects of Maryland's women's gymnastics team is the nature of its strength and conditioning program. "We have a vigorous weight program," says head coach Bob Nelligan. "We're physically stronger and tougher, and the support staff that's allowing us to do this should be applauded."

The team's strength and conditioning coach, Barry Kagan, has been a part of Maryland's strength and conditioning program since 1993 and has worked with the gymnasts for the last six years.



**Barry Kagan**

According to Kagan, the gymnastics weight training program is one that is constantly changing. "It's continuously adapting depending on the individual needs of the current team," said Kagan.

The primary goal of the team's program is injury prevention. Next, the weight program strives to enhance each gymnast's performance. "Most gymnastics programs take a fairly conservative approach, doing moderate weight training," said Kagan. "We take a very balanced approach, emphasizing strength over muscular endurance, as most of the other programs do."

The team begins lifting in September upon returning to campus. The first two weeks are comprised of a learning/reacquaintance phase. "Most gymnasts don't lift in the style that we do," said Kagan. "We want to make sure they are ready to take on the more complicated lifts."

After the two-week introductory period the team progresses into a complex training program which involves several Olympic-style lifts. The main lower body exercise is the squat exercise, to enhance lower body stability. For upper body training, the women use dumbbells rather than bars to alleviate some of the stress on the shoulders. The athletes also train aerobically in September and October to prepare for full routines.

"In season, our approach becomes more of a maintenance phase," said Kagan. "We alternate the daily intensity of the lifts by organizing around the meet schedule." The women lift as a team twice a week with occasional conditioning circuits in the gym.

As for strength-to-body weight ratio, the gymnasts are the "strongest women in the department," said Kagan.

The Terrapins are fortunate to train in two of the premier weight training facilities in the country. Conveniently located in the Gossett Football Team House at Byrd Stadium, this facility has excellent aesthetic appeal, with two magnificent skylights and large windows overlooking the playing field at Byrd Stadium. The Terps' spacious weight room includes 7,200 square feet of functional floor space, with two elevated offices that are easily accessible to the training floor.



In 2002, Maryland began training in the spacious, brand-new, state-of-the-art weight room in Comcast Center.

Maryland gymnasts train with some of the best equipment available, including 20,000 pounds of customized York free weights, seven pieces of Keiser progressive air resistance machines, and a full line of Hammer strength equipment. The weight complex also features immense, self-contained rack stations, Olympic lifting platforms with Eleiko bumper plates, and 10 upper body pressing stations.

## PRACTICE MAKES PERFECT AT NORTH GYM

The Maryland gymnastics team practices in the North Gym, located near the Campus Recreation Center. North Gym is a state of the art gymnastics facility that covers 18,000 square feet. There are two spring floor exercise mats which lie side-by-side with a travelling overhead spotting rig used for vaulting as well as floor exercise. There are spotting belts that are placed above the uneven bars, the single rail bar, and the trampolines. The single rail bar, tumbling strip and vaulting area are all connected into or onto brand new fitted Tiffin resi pits. Twenty centimeter mats surround AAI uneven bars and four new AAI Elite series balance beams. One of the most attractive features of the practice facility is the lighting, which is soft and leaves no shadows anywhere in the gym. Finally, there is a glassed-in trampoline room with four-string bed Goliath tramps surrounded by spotting platforms and 12-inch landing mats.





# MARYLAND

## **“STRIVE FOR CLARITY, BUT ACCEPT AND UNDERSTAND AMBIGUITY.”**

That phrase captures one way in which an educated person approaches the world and its challenges. Students who graduate from the University of Maryland have been exposed to the tools that allow them to put that perspective to work. Imparting such a perspective may be an ambitious project for undergraduate education, but to aim for anything less would be unworthy of a great university's goals for its students. Thirteen years ago, Promises to Keep, a plan for undergraduate education at Maryland, articulated those goals so eloquently we repeat them here.

Undergraduate education at Maryland “aims to provide students with a sense of identity and purpose, a concern for others, a sense of responsibility for the quality of life around them, a continuing eagerness for knowledge and understanding, and a foundation for a lifetime of personal enrichment.”

As we learn with and from one another, we try to “develop human values,” “celebrate tolerance and fairness,” “contribute to the social conscience,” “monitor and assess private and collective assumptions,” and “recognize the glory, tragedy and humor of the human condition.” Your years at the University of Maryland can provide you with all the tools you need to accomplish these goals. Students here are “educated to be able to read with perception and pleasure, write and speak with clarity and verve, handle numbers and computation proficiently, reason mathematically, generate clear questions and find probable arguments, reach substantiated conclusions and accept ambiguity.”

**AND WE ALSO HOPE YOU ENJOY THE JOURNEY.**

**2005 MARYLAND GYMNASTICS**

## THE UNIVERSITY OF MARYLAND

### The Campus

By virtually every measure of quality, the University of Maryland has gained national recognition as one of the fastest-rising comprehensive research institutions in the country. The momentum of recent years has poised the university to move it into the top ranks of higher education and take leadership in shaping the research university of the 21<sup>st</sup> century.

The university has enjoyed a decade of momentum in all of the areas that affect quality. The average high school GPA of entering students has zoomed from 3.01 to nearly 3.90, and the average SATs are now more than 1270. The student body is a model of diversity, with minorities making up more than 32 percent of all students, and at least one graduate and undergraduate student from every state in the nation.

The university has 67 graduate and undergraduate programs ranked in the Top 25 by *U.S. News and World Report*, up from just one program in 1991.

Sponsored research and outreach has nearly tripled in the same 10-year period, exceeding \$350 million last year. Private giving also has increased, and the university last year concluded its first campaign by topping its \$350 million goal by more than \$100 million. Alumni Association membership has been growing at an average rate of 10 percent a year since 1992.

One of the largest research universities in the United States, Fall 2002 enrollment was 25,240 undergraduate and 9,561 graduate students. There are 94 undergraduate programs, 89 master's programs, 70 doctoral programs and one first professional degree program. More than 100 centers and institutes are engaged in research and outreach.

Faculty at the University of Maryland, in all fields of knowledge, are engaged at the highest levels of national and international concern. The university's location near the center of federal policy-making and international political and economic activity enables it to play an active role in research and analysis of public policy.

Maryland is one of 30 public universities in the prestigious 63-member Association of American Universities and the only public institution in the Maryland-D.C. area with membership in the nation's most distinguished honor society, Phi Beta Kappa.

### DID YOU KNOW?



In 1991, Maryland had one program listed among Top 25 entrants in the U.S. News & World Report Rankings. Maryland now has 67 programs ranked among the nation's elite, and the university is ranked 18th nationally among public universities.



A report card published in *Technology Review* rated the top U.S. universities in their quest for intellectual property, commercial partners and profits. Johns Hopkins University and the University of Maryland (28th) were the Mid-Atlantic (Delaware, Maryland, Virginia, District of Columbia) schools to make the "campus patenting" top 50 list.



*Black Issues In Higher Education* ranked the university fourth nationally in bachelor's degrees earned by African-American students at traditionally white schools. Maryland ranks first in African-American undergraduate degrees in social sciences and history.



The *Wall Street Journal* ranked the Robert H. Smith School of Business No. 16 among the world's business schools. Maryland is the top-ranked school in the Mid-Atlantic region (Delaware, Maryland, District of Columbia, Virginia). The *Financial Times* of London ranked the Robert H. Smith School of Business No. 8 in information technology, No. 6 in faculty research and No. 7 in entrepreneurship.



In the only undergraduate program rankings released by *U.S. News & World Report*—business and engineering—both the Robert H. Smith School of Business (No. 18) and A. James Clark School of Engineering (No. 24) were ranked among the top 25. The university also ranked in the top 25 for its learning communities (3rd), first-year experience (12th) and service learning programs (24th).



### DR. C.D. MOTE

*University President  
California '59  
Seventh Year*

As the 19th president of the University of Maryland, C. D. "Dan" Mote Jr. has presided since 1998 over a university that is claiming a well-earned position in the top echelon of research universities in the nation. An internationally-respected researcher

and member of the National Academy of Engineering, Dr. Mote is Glenn L. Martin Institute Professor of Engineering. He serves on the Technology Council of Maryland, is co-chair of the Potomac Conference of the Greater Washington Board of Trade and heads its Technology Transfer Committee.

Under President Mote's leadership, Maryland has received national and international notice for innovative undergraduate education opportunities, high-impact research and academic programs, outstanding performing arts, and athletes and athletic teams competitive with the best in the nation.

"The future of the state depends on this university," says Mote. "It is the State of Maryland's most important asset." As president, Dan Mote has been determined to make that asset even greater by nourishing a culture of excellence and civility across the campus, strengthening the university's connections with its various stakeholders, building partnerships with State and national corporations and federal agencies and achieving distinction as an institution where discovery takes place every day and everywhere. The university's progress can be seen in all areas, from its nationally-ranked programs to its success in building external partnerships to its state-of-the-art facilities.

### Quality Programs

Over the past decade, the quality of Maryland's programs and reputation has climbed steadily. In 2003, the University of Maryland moved up to 17th place among public universities in *U.S. News & World Report* rankings, up from 30th in 1998. We currently have 44 graduate and undergraduate programs and units ranked in the top 15 by *U.S. News & World Report*, up from 5 in 1995.

While our academic successes have spread across the board, the university has emerged as a true powerhouse in business, computer science, earth sciences, engineering, environmental policy, education and journalism. Maryland is one of only 10 public and private universities that have their programs in computer science, mathematics, physics, and engineering each ranked in the top 20. Our College of Education is ranked in the top 20 nationally and 5 of its programs are in the top 10.

### Athletic Excellence

Mote sees athletics as an integral part of the university experience. Indeed athletic success more often than not reflects academic success, he notes. For example, all four of the teams that played in the 2002 NCAA basketball Final Four, including Maryland, are members of the prestigious Association of American Universities, the organization that comprises the leading research and academic universities in North America. "That's no accident," Mote says. "Institutions that are committed to excellence tend to be excellent in every endeavor. Our successes in football, basketball, lacrosse and other sports reflects our culture of quality as much as our successes in engineering, business, education and journalism."

### Faculty Stature

Dr. Mote believes a university's quality is built by its faculty, and under his leadership, Maryland continues to attract the best faculty available. The university recruited a Nobel Laureate in Physics in 2001 and three more Pulitzer Prize winners (to join three already on the faculty). More than 30 of our faculty are members of the national academies, the highest professional recognition attainable.



## DEBORAH A. YOW

*Athletics Director • 11th Year at Maryland*



Deborah A. Yow is in the 11th year of her outstanding tenure as director of athletics at the University of Maryland, a tenure that has seen unprecedented success and achievement in Maryland athletics. Each year has brought about continued improvement and accomplishment in Terrapin athletics. In Yow's 10 years at Maryland, the Terrapins have won a remarkable **nine NCAA national championships** and **graduated its student athletes at an enviable rate** as Maryland

athletics has soared to sustained new heights.

The comprehensive success of Terrapin athletics under Debbie Yow's leadership is a clear and compelling testimony of her values of **excellence, teamwork and accountability**.

Likewise, her election to the presidency of the National Association of Collegiate Directors of Athletics four years ago is an indication of the wide respect with which she is regarded among its 6,100 members representing 1,600 colleges and universities in the U.S. and Canada. She was singled out by *Street and Smith's Sports Business Journal* as one of the leading administrators in the U.S. and she received the Carl Maddox Sport Management Award presented by the United States Sports Academy for excellence in athletics administration. Yow was selected to serve on the U.S. Department of Education's Commission on Opportunities in Athletics to review the status of Federal Title IX regulations. She has served as the chair of the Atlantic Coast Conference Committee on Television for 2003 through 2004. The committee, comprised of the ACC's athletics directors, is charged with overseeing the league's TV contracts and dealing with issues related to television. Yow led the committee during the recent, very successful renegotiation of comprehensive, multiyear ACC football and basketball contracts with ABC, ESPN, ESPN2 and syndication entities. Additionally, she has represented intercollegiate athletics with presentations in a number of prominent settings such as the Harvard University School of Law conference on "Shaping the Future of Collegiate Athletics" and the *Street and Smith's Sports Business Journal* "National Forum on the Direction of

Intercollegiate Athletics." She was also recently inducted into the State of Maryland Women's Hall of Fame.

Yow, who has served on the NCAA Management Council and the NCAA Division I Budget Committee, is a strong and steady voice on behalf of intercollegiate athletics in America.

Since taking over as AD at Maryland in 1994, she and her staff have:

- Transformed Terrapin athletics into a responsive, goal-oriented organization.
- Balanced all 10 of the department's annual budgets (the first balanced budgets in the 10 years prior to her arrival). The budget has now reached \$43 million annually and the multi-million dollar accumulated operating debt which her administration inherited has been eradicated.
- Greatly enhanced the academic support services provided for student-athletes, with an enviable exhausted eligibility graduation rate of approximately 85 percent for student athletes at Maryland.
- Led the Terrapins to a national all-sports ranking in the upper 10 percent of all NCAA Division I institutions.
- Significantly expanded marketing and fund-raising efforts on behalf of Terrapin athletics. As a result, private gifts to athletics have increased over 350 percent and corporate sponsorship revenues have increased by over 300 percent during her tenure at Maryland.
- Continued to dramatically improve venues and facilities for the department's 27 teams. The Comcast Center for men's and women's basketball and other sports that use the facility is a prime example of the dramatic upgrade of athletic facilities.
- Implemented a strategic management model.
- Developed a comprehensive Internet strategy with management, marketing and fund-raising applications.
- Significantly improved customer care in every area of Maryland athletics.

The most recent achievements of Maryland athletics are exceptional:

- Maryland was selected by *U.S. News & World Report* as one of the Top 20 athletic programs in the nation (for overall quality and competitive excellence).
  - In men's basketball, the Terps won the Atlantic Coast Conference title over Duke in the championship game in 2004 and won the NCAA National Championship in 2002. Under Coach Gary Williams, the men's basketball team has appeared in the last 11 consecutive NCAA Tournaments, one of only five programs to do so.
  - Women's basketball also won its way to the NCAA Tournament in 2004, advancing to the Second Round.
  - In football, the Terps won the 2001 Atlantic Coast Conference championship and played in the 2002 Orange Bowl, and followed with an 11-win season and a 30-3 victory over the University of Tennessee in the Peach Bowl, again followed by a 10-win season and a 41-7 win over West Virginia in the Gator Bowl on New Year's Day 2004.



Yow with Maryland athletics superstars Boomer Esiason, Bonnie Bernstein and Steve Francis.

# Fear the Turtle

## 2005 MARYLAND GYMNASTICS



As a manager and a leader, she clearly models these principles. She is the only known current AD in NCAA Division I who has hired both the National Coach of the Year in football (while at Maryland) and the National Coach of the Year in men's basketball (while at Saint Louis University). Yow is known as "a coach's AD," while also being highly organized and a strategic and proactive leader and administrator. Quite simply, Debbie Yow personifies the relational and management dynamics that are necessary to be an excellent administrator.

A successful former coach at the University of Kentucky and University of Florida, she moved into athletics administration at the University of Florida and the University of North Carolina, Greensboro, followed by a successful tenure as AD at Saint Louis University.

She has authored numerous articles and books on athletics management and human behavior, and is a respected leader in intercollegiate athletics in the United States.

Reflecting on the status of the Terrapin men's basketball program, Maryland's Director of Athletics points out, "Our men's basketball team has become one of America's premier collegiate programs under the leadership of Coach Gary Williams and his staff. We are one of only five institutions to advance to the NCAA postseason tournament in each of the last 11 years, and the only team in the ACC to do so."

Summing up the entire athletics program, our athletics director recently stated, "We have the finest student-athletes, coaches, support staff and administrative team in America. It is because of their courage, hard work and cooperative spirit that we now have a strong, viable athletic program. I am immensely proud of each of them. I am equally proud of our Terrapin fans who buy tickets, our Terrapin Club members who faithfully support the Maryland athletic program with their donations for scholarships, and the M Club members who serve and give liberally. We are also blessed with a terrific President, Dr. Dan Mote, who has fostered a mindset of excellence across our institution. He is a strong and balanced advocate for what he calls "the three A's of the University — Academics, the Arts and Athletics." We have a great Terrapin family. That's the foundation for all of our success... and the basis for our bright future. It's a great time to be a Terp."



Additionally, Maryland is one of only six universities to win a National Championship in both basketball and football (UCLA, Michigan, Michigan State, Syracuse, Ohio State and Maryland).

- Maryland was selected as the sixth-finest athletic program in the nation by the Laboratory for the Study of Intercollegiate Athletics, based on criteria such as graduation rates, financial efficiency, equity effectiveness and competitive excellence.
- Hired the Associated Press National Coach of the Year, Brenda Frese, as the new women's basketball coach. In her second season at the helm, her team drew 13,250 to a regular-season game and advanced to the NCAA Tournament.
- Hired Dave Cottle, the third-winningest active men's lacrosse coach in the U.S., who guided his team to the NCAA Final Four in his second year.
- Field Hockey played for the National Championship in 2001 and continues to be a Final Four team.
- Women's Lacrosse has continued its winning ways with seven national championships from 1995-2001, with additional Final Four appearances.
- Football facilities have been significantly enhanced with team house, stadium and practice field upgrades.
- The Terrapins moved into the new \$125 million Comcast Center, housing athletic department offices and seating for 18,000 fans for basketball and other events.
- In 2003-04, 12 Maryland teams competed in NCAA postseason play, which earned Maryland a place in the Top 25 national rankings in the USSA Directors' Cup for competitive excellence.
- The productivity, morale, and the competitive and academic achievement of Terrapin athletics are exceptional and continue to gain momentum.

Regarding the many achievements of Terrapin athletics over the past 10 years, Yow says, "We are pleased, but we are not satisfied... our vision is to be one of the Top 5 programs in the nation consistently... we see no reason to settle for less."

Yow is known for her goal-oriented and proactive management style. She consistently inspires and challenges those around her to "raise our sights and sharpen our tools... to work hard and smart... to recognize that our only limitations are those that we place upon ourselves."



# 2005 MARYLAND GYMNASTICS

## DISTINGUISHED ALUMNI

**William Appolony, '69, Sociology**  
Senior Vice President, M&T Bank

**Zvi Barzilay, '73, Architecture**  
President, Toll Brothers Builders

**Robert Basham '70, Bus. Admin.**  
Co-founder/COO,  
Outback Steakhouse

**Deane Beman, '61, Bus. Admin.**  
Former PGA Tour commissioner

**Gail Berman, '78, Theatre**  
President, Fox Entertainment

**Bonnie Bernstein, '92, Journalism**  
Reporter, CBS Sports

**Carl Bernstein, '65, Arts & Sciences**  
Author, Watergate reporter

**Robert Bonner, '63, Government**  
Commissioner, U.S. Customs Service

**Tim Brant, '73, Journalism**  
Sportscaster, ABC and Jefferson-Pilot

**Hal Brierley, '65, Chemical Engineering**  
Developer of frequent flyer programs

**Sergey Brin, '93, Mathematics**  
Co-founder, Google, Inc. search engine

**Kenneth Brody, '64, Electrical Eng.**  
Former chairman, U.S. Export-Import Bank

**John Brophy, '71, History**  
President, ACS Solutions

**Vicky Bullett, '90, General Studies**  
WNBA & U.S. Olympian

**Dennis Cardoza, '82, Gov./Politics**  
Congressman, California 18th District

**Alan Carey '78, Government**  
President, Sales, Pepsico

**Connie Chung, '69, Journalism**  
Emmy-winning Correspondent

**Mark Ciardi, '83, Marketing**  
Producer, "The Rookie" & "Miracle"

**A. James Clark '50, Civil Eng.**  
President, Clark Enterprises

**Fran Contino, '68, Accounting**  
CFO, McCormick & Co.

**Bob Corliss, '76, Gov./Politics**  
President, Athlete's Foot

**Larry David, '69, Bus. Admin.**  
Executive producer, *Seinfeld*

**Cindy Davis, '87, M.B.A.**  
Senior Vice President, The Golf Channel

**Raymond Davis, '37, Chemistry**  
Nobel Prize Winner, Physics

**Dominique Dawes, '02, Speech**  
U.S. Olympian

**Len Elmore, '78, English**  
Senior Counsel, LeBouef, Lamb, Greene & Lamb, LLP; ESPN  
Commentator

**Gordon England, '61, Electrical  
Engineering**  
Secretary of the Navy

**Boomer Esiason, '84,  
Undergraduate Studies**  
Sportscaster, former NFL player

**Raul Fernandez, '90, Economics**  
Chairman, Object Video

**Carly Fiorina, '80, M.B.A.**  
Chairman/CEO, Hewlett-Packard

**Robert Fischell, '53, M.S. Physics**  
Chairman, Fischell Biomedical, LLC

**Jon Franklin, '70, Journalism**  
Two-time Pulitzer Prize winner

**Ralph Friedgen, '70, P.E.**  
Head coach, University of Maryland football



**Carl Bernstein**



**Connie Chung**



**Gordon England**



**Fred Funk**



**Mark McEwen**

**Fred Funk, '80, Criminology**  
Pro golfer

**Tom Gallagher, '70, Marketing**  
President & CEO,  
Genuine Auto Parts

**Joseph Gildenhorn, '51,  
Bus. Admin**  
Partner, The JBG Companies;  
retired US Ambassador

**Dave Goldfarb, '79, Accounting**  
CFO, Lehman Brothers

**Roger Hale, '65, History**  
Board of Directors, H&R Block and Ashland Oil

**Herbert Hauptmann, '55, Math**  
Nobel Prize winner, physics

**Jane Henson, '55, Art Education**  
Creator, The Muppets

**Jim Henson, '60, Home Economics**  
Creator, The Muppets

**Donald Himelfarb, '67, History**  
President, Thrifty Rent-A-Car

**Steny Hoyer, '63, Political Science**  
Congressman, Maryland's 5th district

**Harry Hughes, '49, Bus. Admin.**  
Former governor of Maryland

**Stan Jones, '56, Education**  
NFL Hall of Fame inductee, '91

**Jeong Kim, '91, Ph.D. Engineering**  
Internet Entrepreneur

**Jeffrey Kluger, '76, Gov./Politics**  
Author, *Apollo 13*

**Chris Kubasik, '83, Accounting**  
CFO, Lockheed Martin

**Tim Kurkjian, '78, Journalism**  
Reporter, ESPN & *ESPN Magazine*

**Thomas Lankford, '69, Agriculture**  
President, SYSCO

**John Lauer, '63, Chemical Eng.**  
Former president, B.F. Goodrich

**George Laurer, '51, Electrical Eng.**  
Inventor, Universal Price Code

**Samuel LeFrak, '40, Bus. Admin.**  
Chairman, The LeFrak Organization

**Liz Lerman, '70, Dance**  
MacArthur Award Winner, Dance Co. Owner

**Barbara Lucas, '67, Gov./Politics**  
Senior Vice President, Black & Decker

**Marvin Mandel, '39, Arts/Law**  
Former governor of Maryland

**Oodonna Mathews, '72, Nutrition**  
Vice President, Giant Food

**William Mayer, '66, Bus. Admin.**  
Chair, Exec. Comm., Park Ave.  
Equity Partners

**Mark McEwen, '76, Radio/TV/Film**  
Reporter, *CBS Early Show*

**Tom McMillen, '74, Chemistry**  
Former co-chairman, President's  
Council on Physical Fitness

**Mike Miller, '64, Economics**  
President, Maryland Senate

**Paul Mullan, '68, Marketing**  
Strategic Partner, Charterhouse  
Group International

**Renaldo Nehemiah, '81, Radio/TV/Film**  
U.S. Track & Field Hall of Fame inductee, 1997

**Paul Norris, '71, M.B.A.**  
Chairman, president and CEO, W. R. Grace

**Tom Norris, '67, Sociology**  
Congressional Medal of Honor Winner

**Jay Nussbaum, '66, Journalism**  
Executive Vice President, KPMG Consulting

**Preston Padden, '70, Economics**  
Executive Vice President, Disney

**George Pelecanos, '80, Radio, TV, Film**  
Novelist

**Robert Pincus, '68, Bus. Admin.**  
Retired President, Washington Region, BB&T

**Kevin Plank, '97, Business Admin.**  
Founder & CEO, Under Armour

**Jesus Rangel, '78, Journalism**  
Vice President, corporate relations, Anheuser-Busch

**Robert Ratliff, '58,  
Industrial Education**  
Executive chairman, Massey-Ferguson tractors

**Judith Resnick, '77, Electrical Engineering**  
Second woman in space; died in '86 Challenger explosion

**Paul Richards, '91, M.S. Electrical Eng.**  
NASA Astronaut

**Jimmy Roberts, '79, Radio/TV/Film**  
Reporter, NBC

**Harvey Sanders, '72, Journalism**  
Founder, Nautica Enterprises

**Ben Scotti, '59, Arts & Sciences**  
Original syndicator, *Baywatch* series

**Tony Scotti, '61, Arts & Sciences**  
Original syndicator, *Baywatch* series

**David Simon, '83, Undergraduate Studies**  
Created TV series *Homicide*

**Harry Smith, '49, Electrical Eng.**  
Inventor, pulse doppler radar

**Robert H. Smith, '50, Accounting**  
Developer of Crystal City complex

**Ed Snider, '55, Accounting**  
Chairman, Philadelphia Flyers

**Michele Snyder, '86, Architecture**  
Minority Owner,  
Washington Redskins

**Bert Sugar, '57, Bus. Admin.**  
Boxing historian

**Mark Turner, '78, Urban Studies**  
President, Steak Escape  
restaurant chain

**Joe Tydings, '51, Arts-Law**  
Attorney

**Leo Van Munching, '50,  
Marketing/Bus. Admin.**  
Headed one of America's  
top import companies

**Scott Van Pelt, '88,  
Radio, TV, Film**  
ESPN Anchor

**Jim Walton, '81, Radio/TV/Film**  
President/CEO, CNN

**Michael Ward, '72, Marketing**  
Chairman & CEO, CSX

**Pam Ward, '84, Radio/TV/Film**  
Co-anchor, ESPN and ESPN2

**Randy White, '74, P.E.**  
NFL Hall of Fame inductee, '94

**Dianne Wiest, '69, Arts & Sciences**  
Two-time Academy Award winner

**Gary Williams, '68, Marketing**  
Head coach, University of Maryland men's basketball

**Morgan Wootten, '56, Phys Ed.**  
U.S. Basketball Hall of Fame

**Dennis Wraase, '66, Accounting**  
President & CEO, PEPCO Holdings



**Bert Sugar**



**Scott Van Pelt**

# ACADEMIC SUPPORT AND CAREER DEVELOPMENT

The University of Maryland is committed to providing the highest quality education to all of its students. The Department of Intercollegiate Athletics strives to provide student-athletes excellent opportunities to participate in an intercollegiate athletics program of the highest quality, with the result that their athletics participation becomes an integral and valued component of their total educational experience at the university.

Terrapin student-athletes will find that the same hard work and discipline that has earned them success in athletics competition is also required in the classroom. Balancing the significant time demands and responsibilities required to be a successful student-athlete at the highest collegiate level is no small task. Therefore, as a result of their commitment to representing the university through athletics, Terrapin student-athletes are able to utilize support programs designed to meet their specific needs.

Led by assistant athletics director Anton Goff, the mission of the Academic Support and Career Development Unit (ASCDU) is to provide quality developmental programs and need-based services that will enhance academic progress, facilitate career development, and encourage the psychosocial growth of all UM student-athletes. **Kathy Fueston** (right) works with the gymnastics team.



The Gossett Academic Support and Career Development Center for Terrapin student-athletes, named for long-time Terp supporters Barry and Mary Gossett, is located in the Comcast Center. It features a study center that includes 25 desktop computers, a tutoring center, a classroom, a CHAMPS/Life Skills resource room and individual offices for six professional academic counselors, a director of ILP programs, an assistant program coordinator and two graduate assistants. In addition, a new academic wing was added to the Gossett football team house last Fall. It features offices for two counselors, three learning specialist, and a graduate assistant; as well as a quiet study area, 29-desk computer lab, classroom, tutor rooms and classroom/lab for the individualized learning program.

**Academic courses, programs and services offered by ASCDU include the following:**

- Student-athlete orientation
- Academic counseling
- NCAA academic eligibility monitoring
- Academic enrichment and career development presentations and workshops
- Accredited tutorial support
- Individualized learning program
- EDCP 108-K (College learning strategies and skills)
- EDCP 108-M (Math learning strategies and skills)
- UNIV 100 (First-year transitions to the university)

## Maryland Gameplan

The Maryland Gameplan is intended to assist graduating Terrapin student-athletes as they begin the job search process. It is distributed to more than 500 corporations and businesses across the country, in addition to being featured on the M Club website. Prospective employers are introduced to our graduating student-athletes with resume information relative to academic, career and personal achievements. The Maryland Gameplan directory is produced annually in collaboration with the M Club.



## Career Networking Night

Because career development is an ongoing process, ASCDU provides a variety of programs for student-athletes throughout the year. Professional assistance with resume-writing, interviewing skills, graduate school search and job search is readily available to all student-athletes. During the spring semester ASCDU hosts the Career Networking Night, where student-athletes can learn about career interests and career planning. Unlike typical "job fairs," the purpose of this program is to allow student-athletes to explore multiple career opportunities by speaking directly to individuals in their chosen areas of interest. Employers at the Career Networking Night recognize the marketable qualities student-athletes have gained through athletic participation. Student-athletes learn about opportunities for internships and full-time jobs.

## Student-Athlete Advisory Council

The Student-Athlete Advisory Council (S.A.A.C.) plays an important role in the Department of Intercollegiate Athletics. It consists of two representatives from each varsity sport and meets on a regular basis with representatives from the athletic administration. The S.A.A.C. mission is to enhance the total student-athlete experience by developing leadership skills, promoting student-athlete welfare and fostering a positive student-athlete image on the Maryland campus, local area and nationally.

## CHAMPS/Life Skills Programs

ASCDU houses the NCAA's (National Collegiate Athletic Association) Challenging Athletes' Minds for Personal Success (C.H.A.M.P.S.) Life Skills Program. The ASCDU staff, in collaboration with various other Department of Intercollegiate Athletics' units and campus resources, strives to provide a systematic personal development program designed to reach each student-athlete based on his or her individual needs. The focus of the program is on the individual academically, athletically and emotionally, and on the changing needs and skills of that individual in the years during college and after graduation. The menu of presentations, workshops and seminars is a comprehensive and balanced system of "life learning" programs promoted for use by each varsity sport team.



## Highlights of the CHAMPS/Life Skills Programs:

- Support efforts of every student-athlete toward intellectual development and graduation
- Use athletics as preparation for success in life
- Meet the changing needs of student-athletes
- Promote respect for diversity among student-athletes
- Enhance interpersonal relationships in the lives of student-athletes
- Assist student-athletes in building positive self-esteem
- Enable student-athletes to make meaningful contributions to their communities
- Promote ownership by the student-athletes of their academic, athletic, personal and social responsibilities
- Enhance partnerships between the NCAA, member institutions and their communities for the purpose of education
- Encourage the development of leadership skills

## CHAMPS/Life Skills Programs

### Commitment Statements

**Commitment to Academic Excellence** To support the academic progress of the student-athlete toward intellectual development and graduation.

**Commitment to Athletic Excellence** To build philosophical foundations for the development of athletic programs that are broad-based, equitable and dedicated to the well-being of the student-athlete.

**Commitment to Personal Development** To support the development of a well-balanced lifestyle for student-athletes, encouraging emotional well-being, personal growth and decision-making skills.

**Commitment to Career Development** To encourage the student-athlete to develop and pursue career and life goals.

**Commitment to Service** To engage student-athletes in service to his/her campus and surrounding communities.

## Academic Support for Returning Athletes Program

The Academic Support for Returning Athletes Program was created in 1986 to support the academic efforts of former varsity student-athletes at the University of Maryland, College Park. In 1989, ASRAP was assigned by the President's Office to the Academic Achievements Program and enrolled 40 students that year. As a member of the National Consortium for Academics and Sports (NCAS), the University of Maryland is committed to assisting its former athletes with degree completion. A key component of the program is community outreach. Each returning student completes a "workshop" that allows the cost of tuition and fees to be exchanged for community services with youth. In 2002, ASRAP moved into the ASCDU.



# 2005 MARYLAND GYMNASTICS

## STAFF DIRECTORY

### Director's Office

Athletics Director	Deborah A. Yow	314-7075	
Executive Administrative Assistant	Joyce Taylor	314-7075	jtaylor2@umd.edu
Executive Sr. Assoc. Athletics Director/SWA	Kathleen Worthington	314-7078	kworthin@umd.edu
Administrative Assistant	Denise O'Rourke	314-8678	dorourke@umd.edu
Senior Assoc. Athletics Director/External Ops.	Joe Hull	314-7035	johull@umd.edu
Administrative Assistant	Jeanne Welch	314-6999	jewelch@umd.edu
Senior Assoc. Athletics Director/CFO	Larry Leckonby	314-7046	leck@umd.edu
Senior Assoc. Athletics Director/Administration	Michael Lipitz	314-7171	mlipitz@umd.edu
Associate Athletics Director/Internal Ops.	Shawn Flynn	314-7162	sflynn@umd.edu
Associate Athletics Director/Varsity Sports	Dave Haglund	314-9433	haglund@umd.edu
Associate Athletics Director/Administration	Troy Tucker	314-1325	ttucker@umd.edu
Athletics Administration Asst. to Senior Staff	Ryan Bowles	314-7083	rbowles@umd.edu
Director of Human Resources	Lisa Lepore	314-1967	llepore@umd.edu

### Academic Support & Career Development

Assistant AD/Academic Support & Career Dev.	Anton Goff	314-7040	agoff@umd.edu
Associate Director	Heather Arianna	314-7037	hlowe@umd.edu
Associate Director	Don Pearson	314-7042	dap@umd.edu
Associate Director/CHAMPS Coordinator	Kathy Fueston	314-9662	kfueston@umd.edu
CHAMPS Graduate Assistant	Bryan Vitagliano	314-6444	bvitag@umd.edu
Assistant Director	Haji Turner	314-7038	hmtuner@umd.edu
Academic Counselor	Laura Meckley	314-7044	lmeckley@umd.edu
Academic Counselor	Kim Walz	314-7039	kjwalz@umd.edu
Academic Counselor	Natasha Criss	314-7316	ncriss@umd.edu
AEP Director	Trina Kudlacek	314-9990	kudlacek@umd.edu
Learning Specialist	Dahlia Levin	314-9291	dlevin@umd.edu
Learning Specialist	Emmett Gill	314-9995	egill@umd.edu
Asst. Program Coordinator	Sharon Staples	314-1845	sstaples@umd.edu
Graduate Assistant	Anita Sanyal	314-9990	asanyal@umd.edu
Administrative Assistant	Lauren Gray	314-7043	lgray@umd.edu

### Business Office

Associate Athletics Director/Business	Randy Eaton	314-7048	reaton5@umd.edu
Asst. Business Manager	Jennifer Tarr	314-7437	jroche@umd.edu
Asst. Business Manager/Payroll	Cathy Jo Dedrick	314-9532	cdedrick@umd.edu
Office Supervisor	Phyllis Wallace	314-7050	pwallac1@umd.edu
Administrative Assistant	Lori Panko	314-9214	lpanko@umd.edu

### Compliance

Senior Assoc. Athletics Director			
Compliance and Student Services	Jim Sarra	314-7258	jsarra@umd.edu
Assistant Compliance Coordinator	Keli Cunningham	314-8325	kunning@umd.edu
Compliance Assistant	Wendy Goff	314-7081	
Director of Character Education	Kevin Glover	314-9289	kglove@umd.edu

### Development

Assoc. Athletics Director/External Operations	Cheryl Harrison	314-6687	ckharris@umd.edu
Administrative Assistant	Beth Deskins	405-0729	deskins@umd.edu
Director of Major Gifts	Cooper Jones	314-7073	ajones@umd.edu
Director of Major Gifts	Darryl Hill	314-7014	dahill@umd.edu
Administrative Assistant	Lynne Pollard	314-7020	lpollard@umd.edu
Director of M Club/Walk of Fame & History	David Diehl	314-5372	ddiehl@umd.edu
Administrative Assistant	Doti Warren	314-7020	dwarren@umd.edu
Asst. A.D./Exec. Dir., Terrapin Club	Jonathan Evans	405-0735	jevans22@umd.edu
Associate Dir., Terrapin Club	Julie Potter	314-7077	potter@umd.edu
Assistant Dir., Terrapin Club	Tracy Gletow	314-8626	tgletow@umd.edu
Gift Processor	Jennifer Evoy	314-7032	jevov@umd.edu
Administrative Assistant	Louise Gilman	314-7020	lgilman@umd.edu

### Equipment

Head Manager	Ron Ohringer	314-7331	ro12@umail.umd.edu
Assistant Manager	John Bowie	314-6647	jb205@umail.umd.edu
Assistant Manager	Mike Cefarati	314-7130	mcef@umd.edu
Assistant Manager	Tim Ahner	314-7110	tahner@umd.edu

### Information Technology

Director of Information Technology	Lisa Packett	314-7049	lpackett@umd.edu
Systems Assistant	Reza Lubis	314-7308	ralubis@umd.edu

### Marketing

Marketing Director	TBA		
Assistant Marketing Director	Brett Tillett	314-1517	btilet@umd.edu
Asst. Director/Trademark & Licensing	Joe Ebaugh	314-1203	jebaugh@umd.edu
Marketing Assistant	Ryan Faloon	314-7071	rfaloon@umd.edu
Administrative Assistant	Adrienne Burrows	314-7072	adrienn@umd.edu

### Media Relations

Associate Athletics Director/Media Relations	Doug Dull	314-7064	ddull@umd.edu
Associate Media Relations Director	Greg Creese	314-7065	gcreese@umd.edu
Asst. Media Relations Dir./Publications Cord.	Patrick Fischer	314-7062	pfischer@umd.edu
Assistant Media Relations Director	Mark Fratto	314-8052	fratto@umd.edu
Assistant Media Relations Director	Natalia Ciccone	314-7063	nciccone@umd.edu
Assistant Media Relations Director	Adam Zundell	314-7066	azundell@umd.edu
Assistant Media Relations Director	Amy Mulligan	314-7068	mulligan@umd.edu
Media Relations Coordinator	Kelly Bramble	314-7064	kbramble@umd.edu
Media Relations Assistant	Dustin Hockensmith	314-7066	dhockens@umd.edu
FAX		314-9094	

### Operations & Facilities

Assistant Athletics Director/Ops. & Facilities	Chris Nations	314-7125	cnations@umd.edu
Assistant Director of Operations	Tom Divan	314-7127	tdivan@umd.edu
Assistant Director of Operations	Scott Sargent	314-9729	ssargent@umd.edu
Assistant Director of Operations	Jamie Ahrens	314-7128	jahrens@umd.edu
Administrative Assistant	Patty Benfield	314-7126	pbenfie@umd.edu
Operations Intern	Jason Poppe	314-6680	jpoppe@umd.edu

### Sports Medicine

Assistant Athletics Director/Sports Medicine	Darryl Conway	314-2663	dconway@umd.edu
Head Athletic Trainer	Sandy Worth	314-9905	sw42@umail.umd.edu
Assistant to A.D., Men's Basketball	J.J. Bush	314-7132	jjbush@umd.edu
Associate Head Trainer	Matt Charvat	314-9901	charvat@umd.edu
Assistant Trainer	Andrea Roth	314-7113	ar188@umail.umd.edu
Assistant Trainer	Deanna Bennett	314-7137	dbennett@umd.edu
Assistant Trainer	Terrence Gee	314-8650	tgee1@umd.edu

### Strength & Conditioning

Strength & Conditioning Coach	Dwight Galt	314-9927	dg48@umail.umd.edu
Assistant Strength and Conditioning Coach	Craig Fitzgerald	314-9927	cf97@umail.umd.edu
Assistant Strength and Conditioning Coach	Barry Kagan	314-7310	barryk@umd.edu
Assistant Strength and Conditioning Coach	Corliss White	314-2780	crwhite@umd.edu

### Ticket Office

Asst. A.D./Ticket Operations	Greg Schiller	314-7093	gschille@umd.edu
Associate Ticket Manager	Preston Robinson	314-7070	prestonr@umd.edu
Assistant Ticket Manager	Eloise Jones	314-7084	eejones@umd.edu
Assistant Ticket Manager	Debbie Russell	314-7084	dlrussel@umd.edu
Assistant Ticket Manager	Dan Johnston	314-7070	djohnsto@umd.edu

### Video Services

Producer/Video Director	TBA	314-1278	
Assistant Video Director	Sean Kobrin	314-5928	kobes48@umd.edu
Video Assistant	Danny Powell	314-5928	
Football Video Director	Jonah Bassett	314-9950	jbassett@umd.edu

### Gymnastics Supervisor



## DAVE HAGLUND

Associate Athletics  
Director  
Varsity Sports

Dave Haglund is in his seventh year on the University of Maryland athletic staff and his second as associate athletics director for varsity sports. He joined the University of Maryland athletic staff in January of 1998 following a 16-year career in the sports information office at Fresno State University.

In June 2003, after more than five years as the associate athletic director for media relations, he took over as associate athletic director for varsity sports and championships coordinator. Haglund is the sport supervisor for volleyball, baseball, men's golf, gymnastics, softball and competitive cheer, in addition to overseeing the sports medicine and strength and conditioning units. In addition, he coordinates ACC and NCAA championship events hosted by the university.

A 1981 graduate of Oregon State University, Haglund began his sports information career as an assistant SID at Fresno State in 1981 and was elevated to sports information director in 1996. During the course of his career at Fresno State, he served as the primary contact person for the Bulldogs' Division I football, basketball, baseball and soccer programs. He also served as information director of the California Bowl (1982-83) for two years.

Haglund and his wife, Cindy, are the parents of two children: Samantha (11) and Matthew (8).

# THE EAST ATLANTIC GYMNASTICS LEAGUE

The East Atlantic Gymnastics League became a reality on July 31, 1995 when eight prominent universities banded together to form a consortium created solely for the purpose of showcasing women's gymnastics on the East Coast.

Representing three conferences and six states, the EAGL is comprised of the University of Maryland, the University of North Carolina and North Carolina State University of the Atlantic Coast Conference, the University of Pittsburgh, Rutgers University and West Virginia University of the BIG EAST Conference, the University of New Hampshire of the America East Conference and George Washington University of the Atlantic 10 Conference. George Washington was added as the eighth member of the league when Towson was removed following the 2004 season. In August, 1996, the NCAA Council accepted the EAGL as an official affiliated member of the NCAA.

EAGL schools have had a long history of gymnastics success. Prior to joining the EAGL, New Hampshire won four ECAC titles. West Virginia won four straight Atlantic-10 Conference titles before leaving that league to join the EAGL.

Prior to joining the EAGL, seven of the eight schools had competed in the NCAA regionals. New Hampshire and West Virginia had both gone on to NCAA Championship competition. UNH qualified for nationals in 1994 and WVU made the trip in 1995. In 1982, Pittsburgh produced the NCAA bars champion, Lisa Shirk.

Now in its tenth season of competition, the East Atlantic Gymnastics League (EAGL) has earned a reputation as one of the most well-balanced leagues in NCAA gymnastics. The addition of George Washington University for the 2005 season makes the EAGL even more competitive as the Colonials have been well represented in the NCAA Regionals over the past decade.

Last season, West Virginia University claimed its fifth EAGL title in the nine-year history of the league. Led by freshman Janae Cox and junior Jessica Bartgis, West Virginia University earned a meet record 197.05 team score to win the title.

Despite the fact that West Virginia set a meet scoring record, it was not an easy victory for Coach Linda Burdette and her Mountaineers.



Ranked 13th in the nation, North Carolina finished second in the very high-scoring meet with a 196.725 score while North Carolina State (196.600) was third. Host Pittsburgh took fourth place with a 196.050 score while Maryland finished fifth with a 196.025 score. Defending champion New Hampshire took sixth place with a 195.950, ahead of Towson (194.650). Rutgers finished eighth with a 192.475 team score.

Cox, the 2004 EAGL Rookie of the Year, finished in a tie for second place in the all-around competition with a 39.55 score. Bartgis placed fourth in the all-around with a 39.50.

Sophomore Courtney Bumpers led North Carolina to its second place finish. She won the very competitive all-around title with a 39.575 score. The 2004 EAGL Gymnast of the Year, she earned her seventh perfect 10.0 score of the season on floor exercise, winning the event. It was only the fourth 10.0 score in EAGL history and just the second 10.0 on floor.

Bumpers also finished first on the balance beam with a 9.925 score. She also earned 9.825 scores on vault and bars. Freshman Christine Robella (Alexandria, Va.) helped the Tar Heel cause with a fifth place finish in the all-around (39.475).

Sophomore Kylah Bachman (York, Pa.) was the top performer for North Carolina State. She finished sixth in the all-around with a 39.425 score. Bachman tied for third place on beam (9.825).

In April, Bumpers became the first EAGL gymnast to win a national championship when she tied for first place on the floor exercise at the NCAA National Championship Meet at UCLA in April.

Bumpers, who qualified for nationals as an individual all-around, tied for first place on floor with Ashley Miles of Alabama. Bumpers and Miles each had scores of 9.9375 to tie for the national title.

Honored as an All-American for the second year in a row, Bumpers was the NCAA Southeast Region Gymnast of the Year. She was the number-one ranked gymnast in NCAA Division I for most of the season and had seven perfect 10.0 scores on the floor exercise during the season.

At nationals, she qualified for the finals by finishing third on floor with a 9.925 score. Bumpers also had a 39.45 all-around score at nationals in addition to a 9.775 on vault, a 9.875 on bars and a 9.825 on balance beam. Bumpers finished 15th in the all-around competition.

## EAGL CHAMPIONSHIP RECORDS

### Individual Scoring

- Vault:** 10.00, TeShawne Jackson, West Virginia, March 24, 2001  
10.00, Tara Phillips, New Hampshire, March 29, 2003
- Bars:** 9.950, Umme Salim, West Virginia, March 21, 1998  
9.950, Kristen Macrie, West Virginia, March 18, 2000
- Beam:** 9.950, Brooke Wilson, North Carolina, March 27, 1999  
9.950, Brooke Wilson, North Carolina, March 24, 2001
- Floor:** 10.00, Courtney Bumpers, North Carolina, March 20, 2004  
10.00, Jill Fisher, Maryland, March 24, 2001
- All-Around:** 39.625, Rachel Martinez, Maryland, March 29, 2003
- Most Ind. Titles - One Meet:** 3, Courtney Bumpers, North Carolina, March 20, 2004 Umme Salim, West Virginia, 1998
- Most Ind. Titles - Career:** 4, Kristin Quackenbush, West Virginia; TeShawne Jackson, West Virginia; Erin Shanley, Towson

### Team Scoring

- Vault:** 49.525, West Virginia, March 20, 2004
- Bars:** 49.325, North Carolina State, March 29, 2003
- Beam:** 49.425, Maryland, March 27, 1999
- Floor:** 49.550, North Carolina, March 20, 2004, North Carolina, March 23, 2002
- Team:** 197.050, West Virginia, March 20, 2004
- Attendance:** 2,456, at New Hampshire, March 29, 2003
- Most Team Titles:** 6, West Virginia (1996, 1997, 1998, 2001, 2004)



Rachel Martinez set the EAGL championship record with a 39.625 in 2003 to become the first Terrapin gymnast to win the EAGL all-around title.



# 2005 MARYLAND GYMNASTICS

## MEDIA INFORMATION

### Media Guidelines

**Credentials:** Media and photographer credentials for events at Maryland's Comcast Center may be obtained by working press, radio and television by writing or calling Kelly Bramble in the Maryland Athletic Media Relations Office, 2725 Comcast Center, College Park, MD 20741-0295. All requests should be submitted at least 48 hours prior to the event by phoning the Media Relations Office at (301) 314-7064. Since space is limited, accommodations are on a priority basis: daily newspapers and wire services, originating radio and television stations, national weekly or monthly publications, electronic media outlets, local and regional television crews. Priority is granted to members of the media who cover Maryland athletics on a regular basis, and to visiting media members. Photo passes will be issued only to accredited photographers on assignment.

**Services:** The Media Relations Office will provide complete statistics at the conclusion of every home meet. Programs containing rosters and event notes on each team will be provided for the working media.

**Fax Machine:** The Media Relations Office has one facsimile machine, located in Room 2725 of Comcast Center, which is available upon request. The fax number is (301) 314-9094.

**Terps on the Web:** For up-to-date game stories, statistics, schedules and results, and other Maryland athletic department information, please locate [www.umterps.com](http://www.umterps.com) on the Internet.

### Gymnastics Contact

#### Kelly Bramble

Media Relations Coordinator  
University of Maryland  
2725 Comcast Center  
College Park, MD 20742-0295



#### Important telephone

##### Numbers

(301) 314-7064 – Media Relations Office  
(301) 314-9094 – Media Relations Fax  
(301) 314-7064 – Bramble's Office  
(301) 314-7007 – Gymnastics Office  
(301) 405-0955 – Gymnastics Office Fax  
**Bramble's E-mail address:** [kbramble@umd.edu](mailto:kbramble@umd.edu)  
**Terps Web Site:** [www.umterps.com](http://www.umterps.com)

### Media Outlets

#### Newspapers

**Washington Post**  
1150 15<sup>th</sup> Street  
Washington D.C. 20071  
Phone: (202) 334-7350  
Fax: (202) 334-7685  
[www.washingtonpost.com](http://www.washingtonpost.com)

#### Washington Times

3600 New York Ave. N.E.  
Washington D.C. 20002  
Phone: (202) 636-3269  
Fax: (202) 529-7869  
[www.washingtontimes.com](http://www.washingtontimes.com)

#### Baltimore Sun

501 North Calvert Street  
Baltimore, Md. 21203  
Phone: (410) 332-6200  
Fax: (410) 783-2518  
[www.sunspot.net](http://www.sunspot.net)

#### Montgomery Journal

2 Research Court  
Rockville, Md. 20850  
Phone: (301) 816-1427  
Fax: (301) 816-1421  
[www.jrnl.com/mtg/](http://www.jrnl.com/mtg/)

#### Prince George's Journal

6408 Edsall Rd.  
Alexandria, Md. 22312  
Phone: (301) 731-8303  
Fax: (301) 731-8363  
[www.jrnl.com/pg/](http://www.jrnl.com/pg/)

#### Terrapin Times

P.O. Box 993  
Bel Air, Md. 21014  
Phone: (800) 594-9320  
Fax: (410) 256-8838  
[www.superterp.com](http://www.superterp.com)

#### Television

Comcast SportsNet  
7700 Wisconsin Ave.  
Suite 200  
Bethesda Md. 20814  
Phone: (240) 497-3401  
Fax: (301) 718-3324  
[comcastsportsnet.com](http://comcastsportsnet.com)

#### Student Media

**The Diamondback**  
3136 South Campus  
Dining Hall  
University of Maryland  
College Park, Md. 20742  
Phone: (301) 314-8200  
Fax: (301) 314-8358  
[www.inform.umd.edu/Diamondback/](http://www.inform.umd.edu/Diamondback/)

#### WMUC Radio

3130 South Campus  
Dining Hall  
University of Maryland  
College Park, Md. 20742  
Phone: (301) 314-7866  
Fax: (301) 314-7879  
[www.wmuc.umd.edu/](http://www.wmuc.umd.edu/)

#### National Media

**USA Today**  
1000 Wilson Blvd  
Arlington, Va. 22229  
Phone: (703) 276-3761  
Fax: (703) 276-5505  
[usatoday.com](http://usatoday.com)

For more information on Maryland gymnastics, log on to

**WWW.UMTERPS.COM**



News  
Results  
Scores  
Stats  
Photos  
Profiles  
Features  
Tickets  
and more!

